

SURVEY OF ACREAGE PARCEL

SECTION 6, TOWNSHIP 5, RANGE 22

REFUGEE LANDS

CITY OF COLUMBUS, COUNTY OF FRANKLIN, STATE OF OHIO

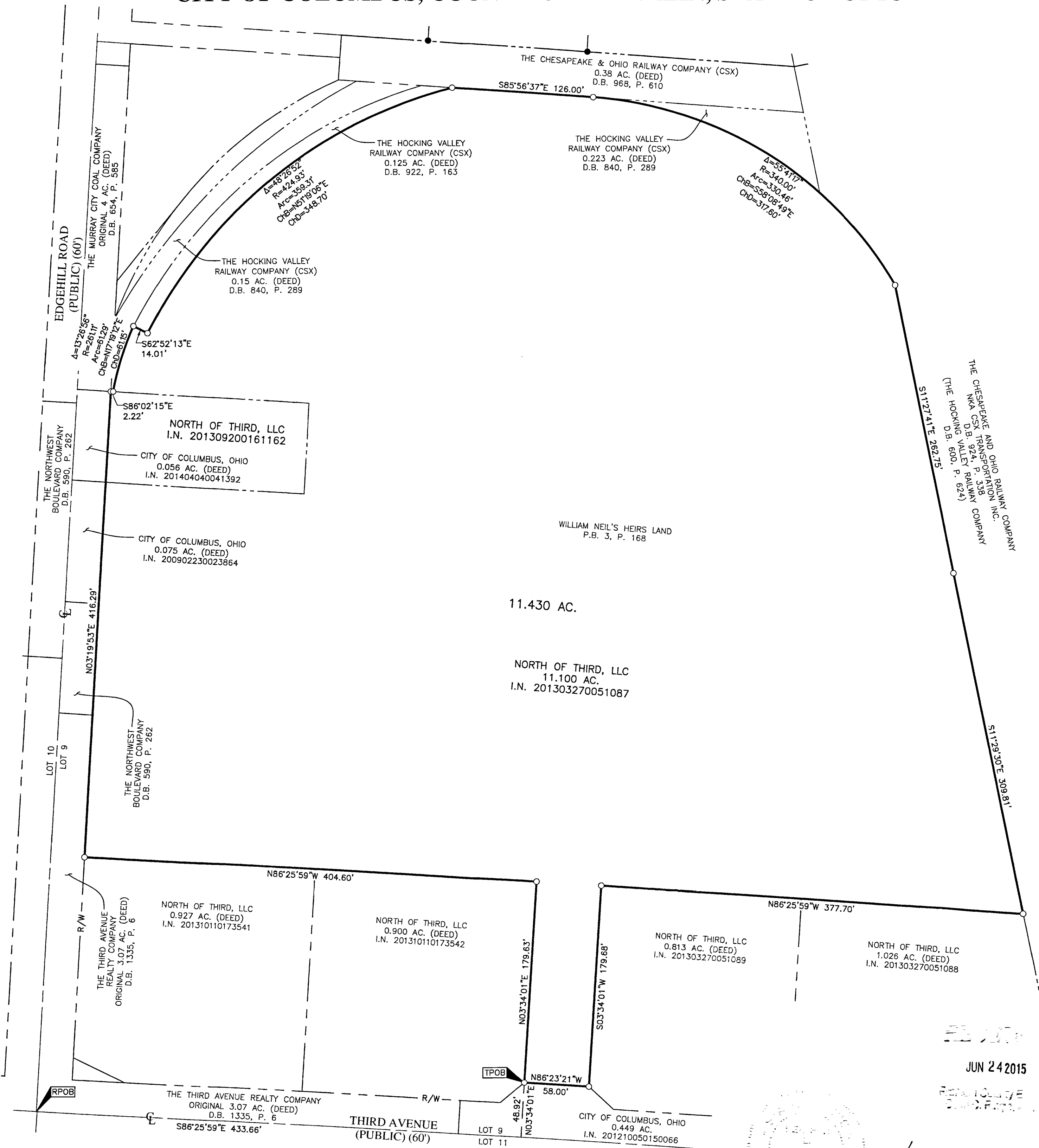

11.430 AC.

NORTH OF THIRD, LLC
11.100 AC.
I.N. 201303270051087

JUN 24 2015

By *Heather L. King* 6/23/15
Heather L. King Date
Professional Surveyor No. 8307

BASIS OF BEARINGS:
The Bearings shown hereon are based on the Ohio State Plane Coordinate system as per NAD83, (1986 adjustment). Control for bearings was from coordinates of monuments 5-83 & 4-83, having a bearing of North 00°22'10" West, for the west limited access right-of-way line of said Olentangy River Road, established by the Franklin County Engineering Department, using Global Positioning System procedures and equipment.

SURVEY NOTE:
This survey was prepared using documents of record, prior plats of survey, and observed evidence located by an actual field survey.

NOTE:
The Chesapeake and Ohio Railway Company by deed of record in Deed Book 924, Page 338, now known as CSX Transportation Inc., successor by merger of record in Official Record 13276A14 and Official Record 13283G13 (as original conveyed to The Hocking Valley Railway Company by deed of record in Deed Book 840, Page 289, Deed Book 922, Page 163, Deed Book 600, Page 624 and The Chesapeake & Ohio Railway Company by deed of record in Deed Book 968, Page 607 and Deed Book 968, Page 610)

- = STONE FND.
- = MON. FND.
- = I.P. FND.
- = I.P. SET
- = MAG. NAIL FND.
- = MAG. NAIL SET
- ▲ = R.R. SPK. FND.
- ▲ = R.R. SPK. SET
- ◆ = P.K. NAIL FND.

I.P. Set are 13/16" I.D. iron pipe with cap inscribed EMHT INC

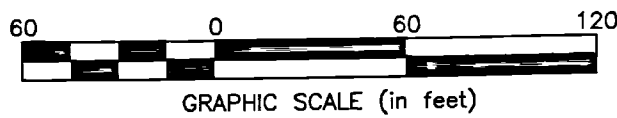

 Evans, Mechwart, Hambleton & Tilton, Inc. Engineers • Surveyors • Planners • Scientists 5500 New Albany Road, Columbus, OH 43054 Phone: 614.775.4500 Toll Free: 888.775.3648 emht.com	Date: June 15, 2015	
	Scale: 1" = 60'	
	Job No: 2015-0509	
	Sheet: 1 of 1	
REVISIONS		
MARK	DATE	DESCRIPTION