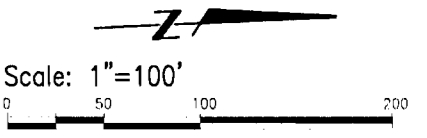
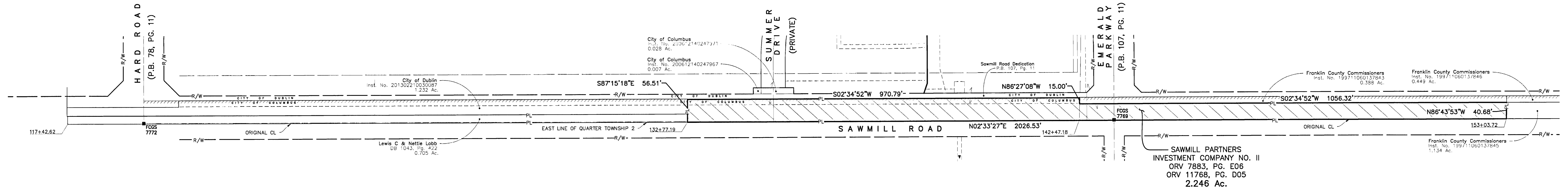

EXHIBIT "A"
 Part of Sawmill Road Right of Way
 Quarter Township 2, Township 2, Range 19
 United States Military Lands
 Franklin County, Ohio

Legend
 PL Property Line
 R/W Right-of-Way



Basis of Bearing:
 Basis of bearing is North 02° 33' 27" East on the centerline of Sawmill Road as delineated on Franklin County Engineer Right of Way Plans of Sawmill Road (Franklin County Road 70) dated 06-19-1987

E. P. FERRIS AND ASSOCIATES INC.
 CONSULTING CIVIL ENGINEERS AND SURVEYORS
 CONTACT: 880 KING AVENUE, COLUMBUS, OHIO 43212
 (614) 299-2999
 (614) 299-2992 (Fax)
 www.EPFERRIS.com

AUG 28 2015
 Franklin County Engineer
 Mark C. Nipple, P.E., P.S.

NOTE:
 This exhibit is from records only.



BY: *Paul T. Dinger* 8-27-15
 Paul T. Dinger, P.S.
 Registered Surveyor No. 7312
 Date
 DRWN BY: CLP CHK BY: PTD DATE 08-27-15
 984.017