

# SURVEY OF ACREAGE PARCELS

## HALF SECTION 10 (SECTION 8), TOWNSHIP 5, RANGE 22

### REFUGEE LANDS

#### CITY OF COLUMBUS, COUNTY OF FRANKLIN, STATE OF OHIO

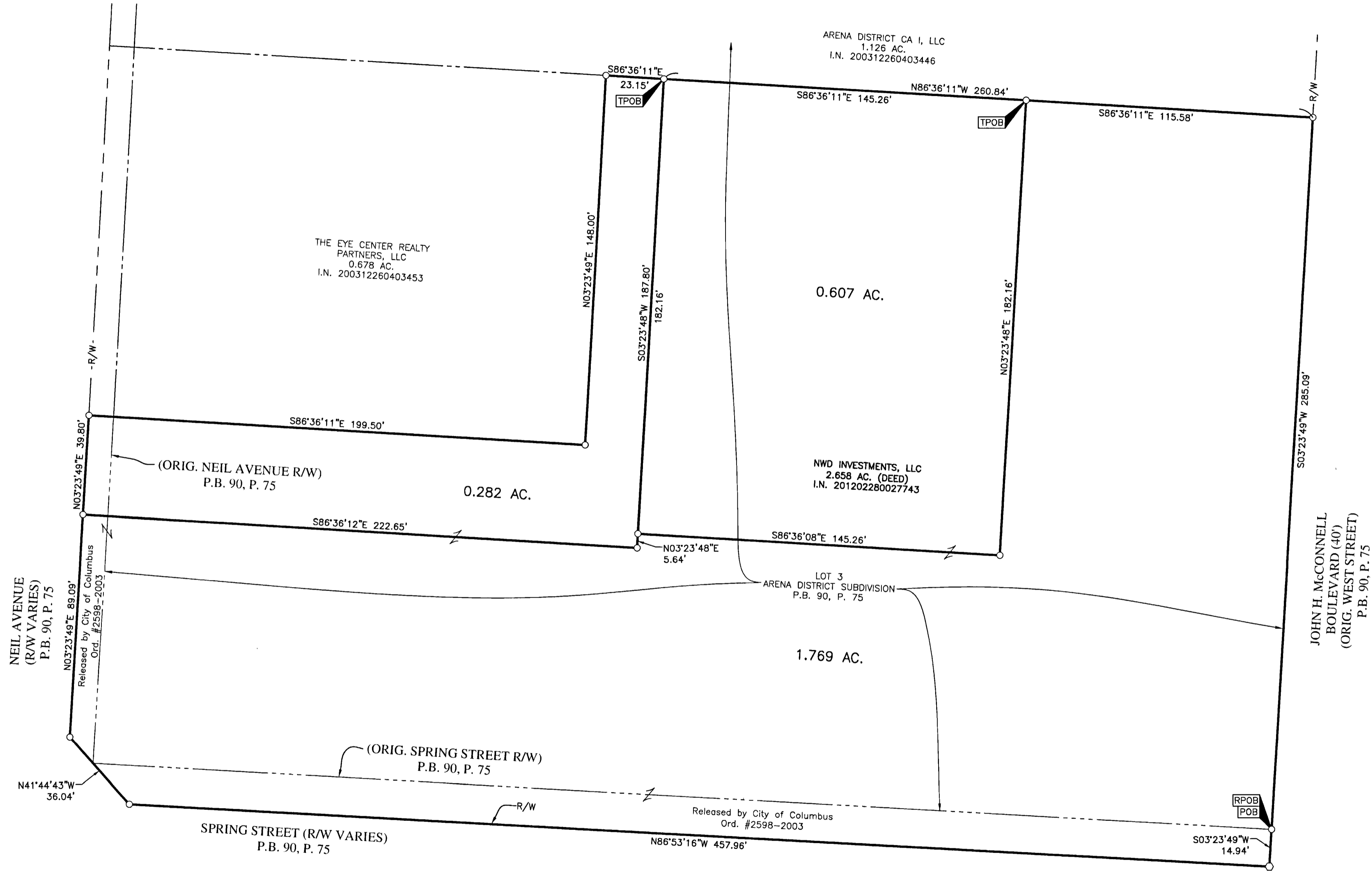

- = STONE FND.
  - = MON. FND.
  - = I.P. FND.
  - = I.P. SET
  - = MAG. NAIL FND.
  - = MAG. NAIL SET
  - ▲ = R.R. SPK. FND.
  - △ = R.R. SPK. SET
  - ◆ = P.K. NAIL FND.
- I.P. Set are 13/16" I.D. iron pipe with cap inscribed EMHT INC

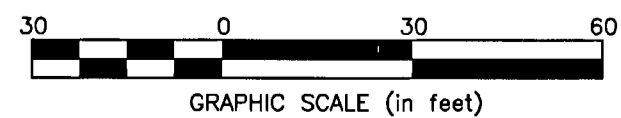

**BASIS OF BEARINGS:**  
The Bearings shown hereon are based on the same meridian as the bearings shown on the subdivision plat entitled "Huntington Park" of record in Plat Book 112, Pages 24 and 25, Recorder's Office, Franklin County Ohio. On said plat of record the centerline of Huntington Park Lane has a bearing of North 03°05'07" East.

**SURVEY NOTE:**  
This survey was prepared using documents of record, prior plats of survey, and observed monuments located by an actual field survey.

By: *Edward Miller*  
Edward Miller  
Professional Surveyor No. 8250

Date: *9/16/15*

|  |      |                          |
|--|------|--------------------------|
| <b>EMHT</b><br>Evans, Mechwart, Hambleton & Tilton, Inc.<br>Engineers • Surveyors • Planners • Scientists<br>5500 New Albany Road, Columbus, OH 43054<br>Phone: 614.775.4500 Toll Free: 888.775.3648<br>emht.com |      | Date: September 16, 2015 |
|  |      | Scale: 1" = 30'          |
|  |      | Job No: 2014-1912        |
|  |      | Sheet: 1 of 1            |
| REVISIONS  |      |                          |
| MARK   | DATE | DESCRIPTION              |
|  |      |                          |
|  |      |                          |
|  |      |                          |
|  |      |                          |

A:\2014\1912\DWG\SHRETS\BOUNDARY\20141912-VS-BNDY-02\_NO DROPS.DWG plotted by WEBB, TEAGUE on 9/16/2015 4:12:09 PM last saved by THEBB on 9/16/2015 4:11:40 PM