

A Boundary Survey prepared for and certified to:

Klara Ehrlich Trust

Legal Description: Situated in The State of Ohio, County of Franklin, Township of Jackson
Being 1.532 Acres in Virginia Military Survey No. 1383

Posted Address: 4745 Rensch Road

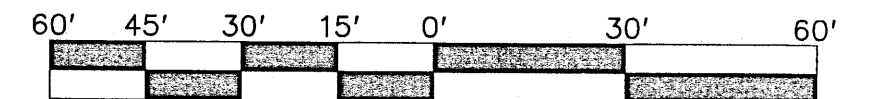

Scale: 1" = 30'
September 25, 2015

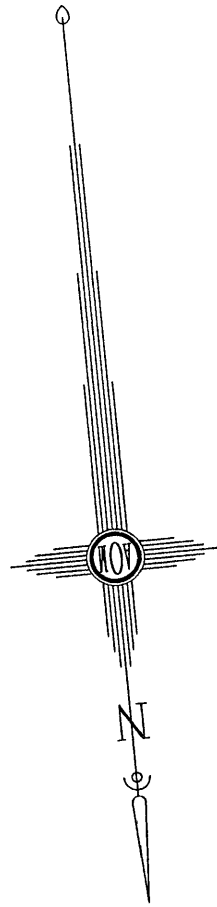

Drema K. Rowe
5.3858 Ac.
Parcel IV
(Inst. No. 200502010019019)

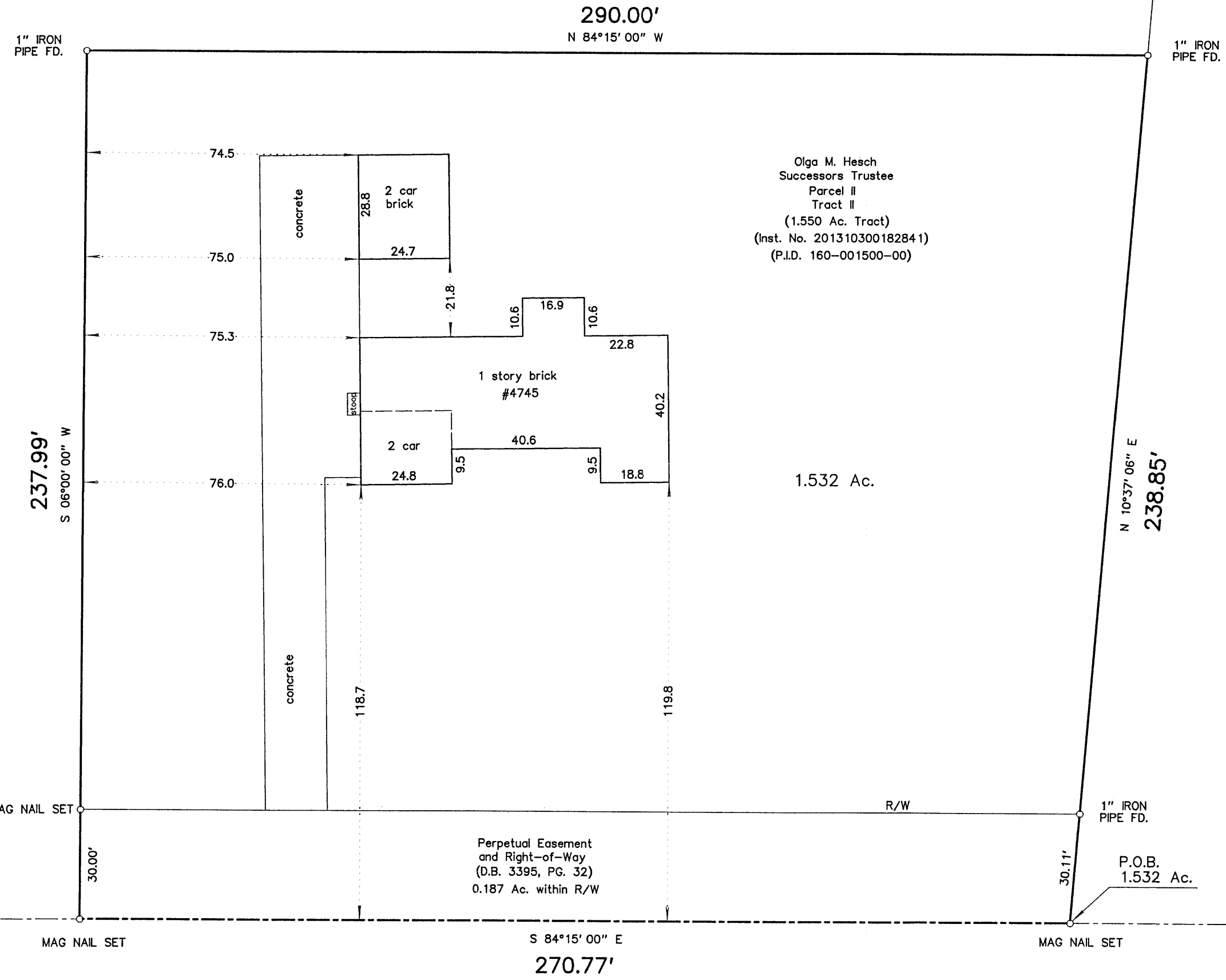

Larry T. and Penny S. Adams
5.0803 Ac.
(Inst. No. 200910130147231)

FRA. CO.
MON. 5008

937.35'

MAG NAIL SET

S 84°15' 00" E
270.77'

MAG NAIL SET

886.52'
S 84°15' 00" E

LOT 6
LOT 7

FRA. CO.
MON. 5014

RENSCH ROAD

(R.R. 8, PG. 170)

We hereby certify that the foregoing Boundary Survey was prepared from actual field measurements in accordance with Chapter 4733-37 Ohio Administrative Code. Iron pipes set are 30" X 1" O.D. with a plastic plug inscribed "P.S. 6579", unless otherwise noted. Basis of bearings is the centerline of Rensch Road held as South 84° 15' 00" East as per Instrument Number 201310300182841

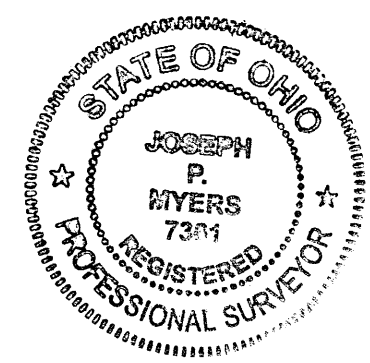

Joseph P. Myers
Joseph P. Myers, Professional Surveyor No. 7361
Date: 9/25/2015

RECEIVED

OCT 14 2015
Franklin County Engineer
Dean C. Ringo, P.E., P.S.

Myers Surveying COMPANY
2740 E. Main St., Bexley, Ohio 43209-2577
(614)235-8677 ~ (614)235-4559 fax
info@myerssurveying.com