

PLAT OF SURVEY SCHWOTZER PARCEL

BEING PART OF THE NE QTR., SECTION 28, TWP 11N, RNG 21W, BUCKINGHAMS SURVEY
OF THE CONGRESS LANDS EAST OF THE SCIOTO RIVER AND SITUATED IN THE CITY OF
GROVEPORT, FRANKLIN COUNTY, OHIO

RECEIVED

SEP 10 2015

Franklin County Engineer
Dean C. Ringle, P.E., P.S.

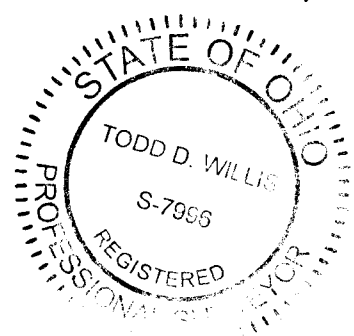
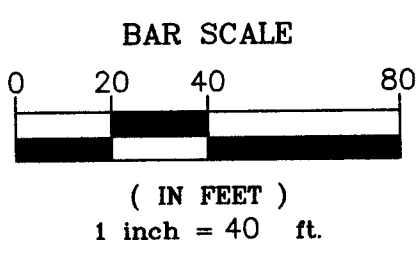
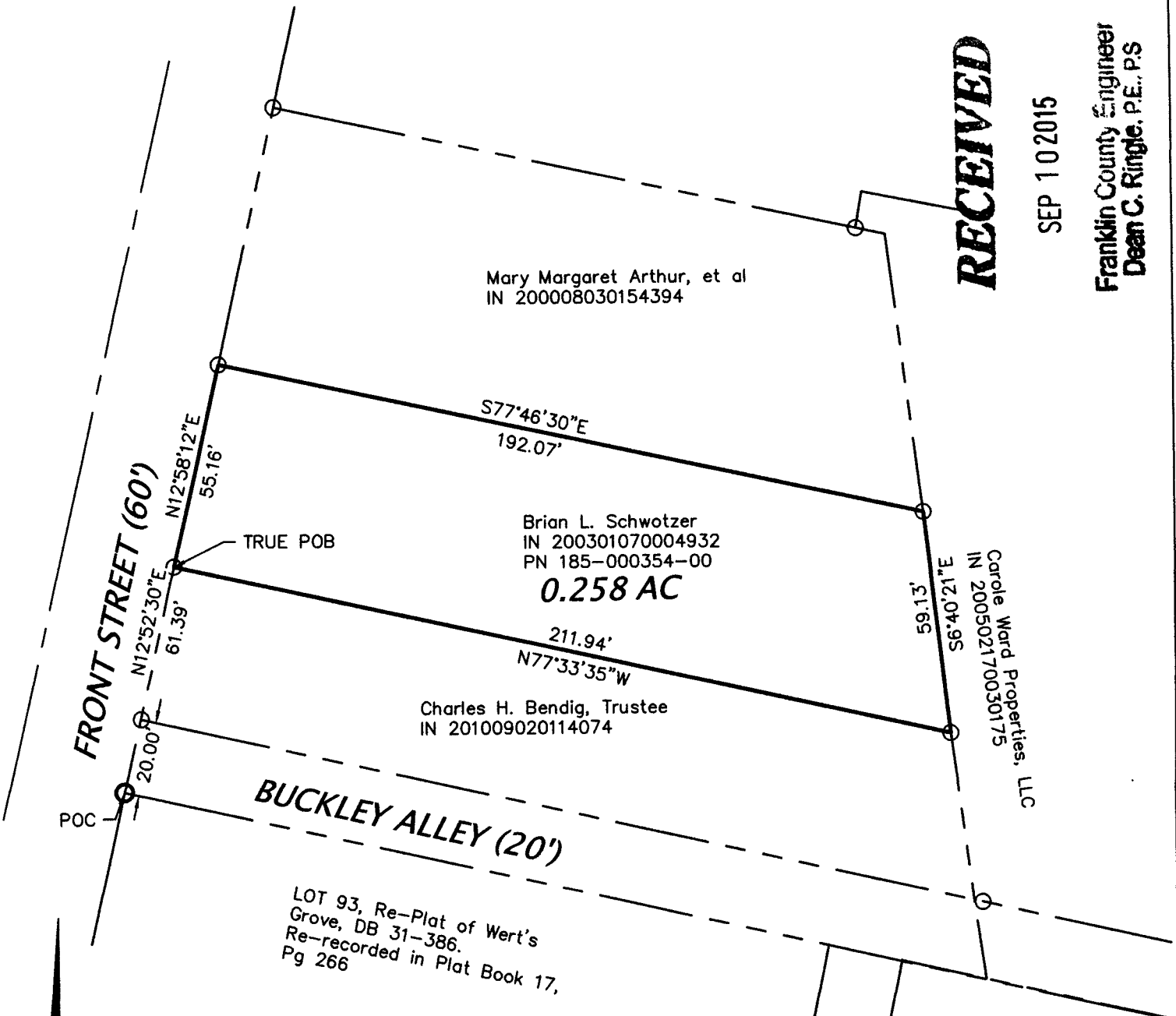

RECORDS USED
Deeds as shown, Plat of the Town of Groveport

- LEGEND**
- 1/2" Iron Pin Found
 - 3/4" Iron Pin Found
 - Iron Pin Set 5/8" Dia x 30" L rebar w Org ID Cap

BASIS OF BEARINGS
Ohio State Plane Grid, South Zone, NAD83(2011) East
Line of Front Street being N 12° 58' 12" E

PROJ. NO. 15217

I hereby certify that this plat represents a true and accurate survey made under my direct supervision of the parcel herein shown and all measurements were made in accordance with Chapter 4733-37 of the Ohio Administrative Code.

Todd D. Willis
9/26/15

Todd D. Willis, PS
Reg. No. S-7996
Willis Engineering & Surveying
740-739-4030