

PLAT OF SURVEY CHAFFIN/WILLIAMS PARCEL

SITUATED IN VMS 1389, CITY OF COLUMBUS, FRANKLIN COUNTY, OHIO

RECEIVED

SEP 10 2015

Franklin County Engineer
Dean C. Ringle, P.E., P.S.

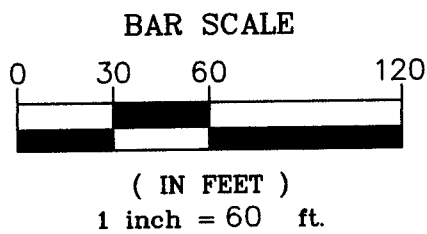
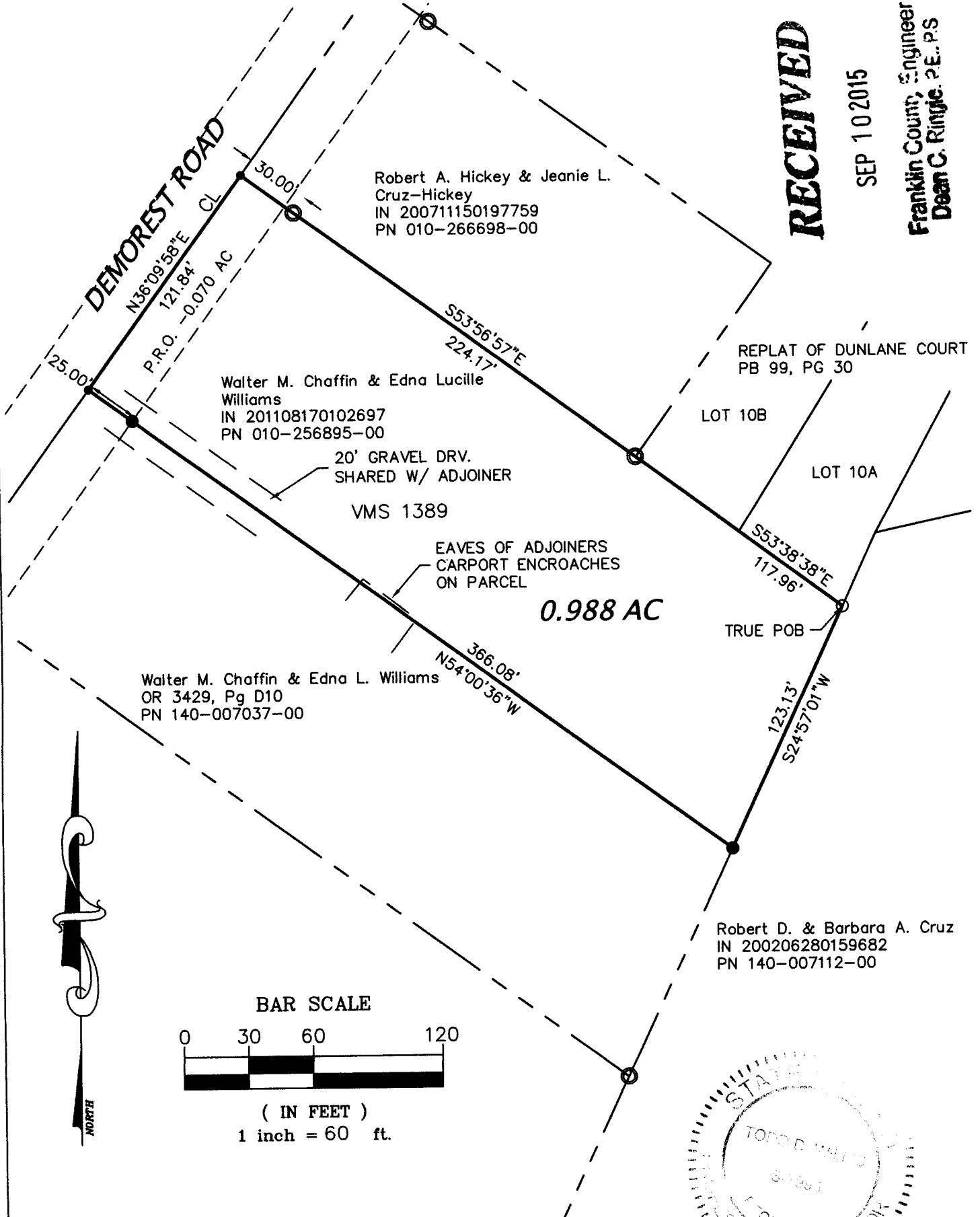

DOCUMENTS USED
Records of the Franklin County Recorder, as shown.

LEGEND

- 5/8" Iron Pin Found
- ⊙ 3/4" Iron Pipe
- Iron Pin Set 5/8" Dia x 30" L rebar w Org ID Cap
- Magnetic Nail Set

BASIS OF BEARINGS

Ohio State Plane Grid, South Zone, NAD83(2011)
Centerline of Demorest Rd N 36° 09' 58" E

PROJ. NO. 15189

I hereby certify that this plat represents a true and accurate survey made under my direct supervision of the parcel herein shown and all measurements were made in accordance with Chapter 4733-37 of the Ohio Administrative Code.

Todd D. Willis
9/03/15

Todd D. Willis, PS
Reg. No. S-7996
Willis Engineering & Surveying
740-739-4030