



Evans, Mechwart, Hambleton & Tilton, Inc.  
 Engineers • Surveyors • Planners • Scientists  
 5500 New Albany Road, Columbus, OH 43054  
 Phone: 614.775.4500 Toll Free: 888.775.3648  
 emht.com

# SURVEY OF ACREAGE PARCEL

## SECTIONS 10 AND 11, TOWNSHIP 3, RANGE 22

### MATTHEWS SURVEY OF CONGRESS LANDS EAST OF SCIOTO RIVER

#### TOWNSHIP OF HAMILTON AND VILLAGE OF LOCKBOURNE

#### COUNTY OF FRANKLIN, STATE OF OHIO

Date: June 24, 2015

Job No. 2015-0514

Scale: 1" = 1000'

1  
6

## SITE MAP AND RESIDUE EXHIBIT

**FEMA NOTE:**

According to the Federal Emergency Management Agency's Flood Insurance Rate Map No. 39049C0428K & 39049C0436K (dated June 17, 2008), the subject tract shown hereon lies within Zone AE (Area of 1% annual chance flood with Base Flood Elevations determined), Zone "X" (areas of 0.2% annual chance flood; areas of 1% annual chance flood with average depths of less than 1 foot or with drainage areas less than 1 square mile; and areas protected by levees from 1% annual chance flood) and Zone X (areas determined to be outside of the 0.2% annual chance floodplain).

**BASIS OF BEARINGS:** The bearings are based on the Ohio State Plane Coordinate System, South Zone, NAD83 (1986 Adjustment). Said bearings originated from a field traverse, which was referenced to said coordinate system by GPS observations of Franklin County Geodetic Survey Monuments, Smith and FCGS 9926. The grid bearing between said monuments being N 71° 52' 56" W.

**SURVEY NOTE:**

This survey was prepared using documents of record, prior plats of survey, and observed evidence located by an actual field survey.

**RECEIVED**

JUN 26 2015

Franklin County Engineer  
 Dean C. Ringle, P.E., P.S.

- P.N. 150-000943
- P.N. 151-000197
- P.N. 010-242561

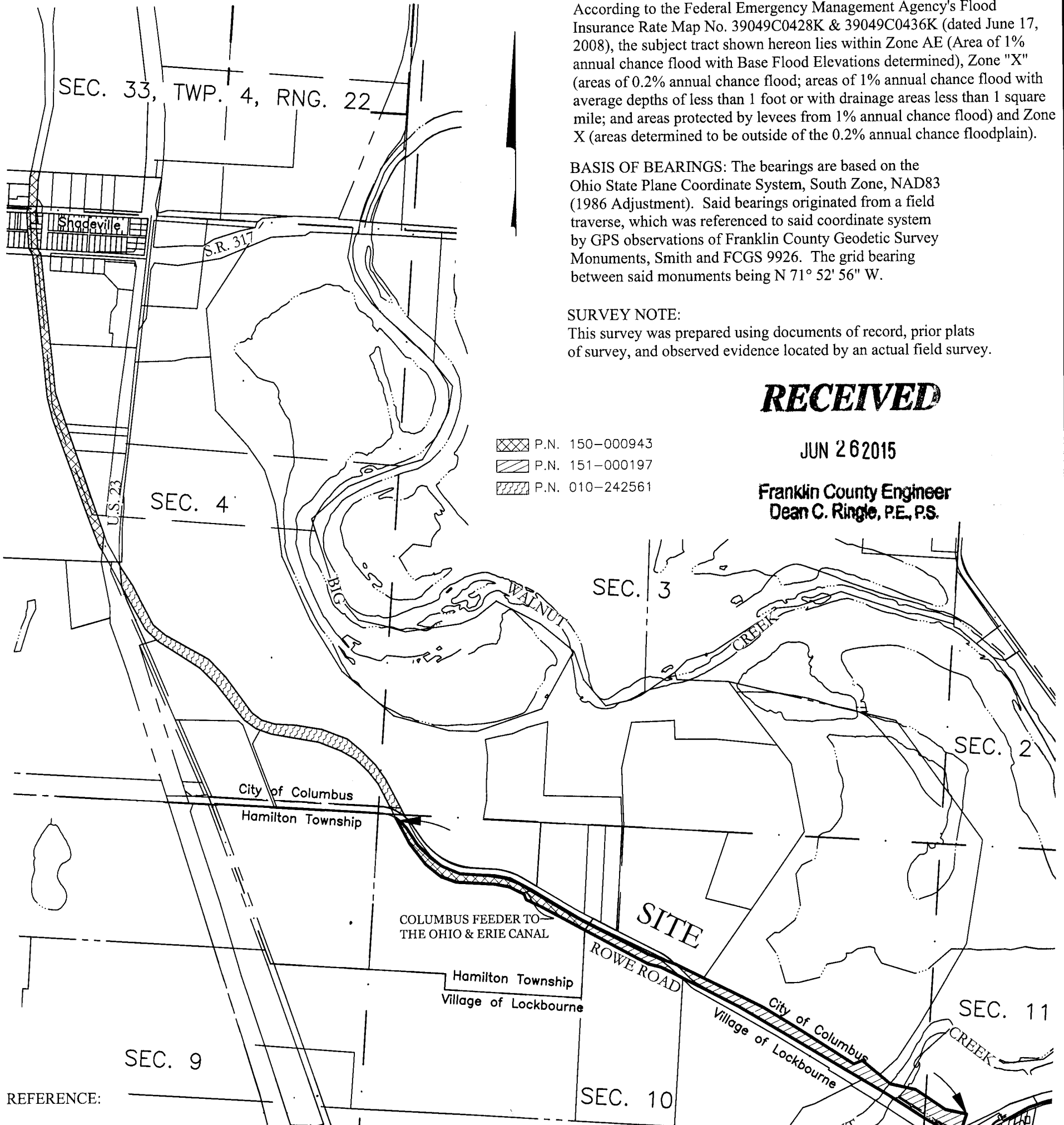

**REFERENCE:**

- DEEDS SHOWN HEREON.
- ROAD RECORD 8, PAGE 266
- ROAD RECORD 14, PAGE 637
- LEASE RECORD 83, PAGE 346
- PLATS OF THE COLUMBUS FEEDER TO THE OHIO & ERIE CANAL, BY THE JENNINGS-LAWRENCE CO., DATED March 14, 1927.
- ROWE ROAD IMPROVEMENT PLAN DATED AUGUST 1935
- ROWE ROAD IMPROVEMENT PLAN DATED MAY 1936
- ROWE ROAD PLAN DATED JUNE 1959
- PLAN TITLED "ESTABLISHING, ALTERING & WIDENING ROWE ROAD SECTION A PART" DATED OCTOBER 1960
- SURVEY TITLED "SAINT JOSEPH CEMETERY" PREPARED BY MYERS SURVEYING COMPANY, DATED JUNE 1978.
- SURVEY TITLED "SURVEY AND SPLIT OF 92.588 ACRES FOR JOHN W. BURTON" PREPARED BY J.&J. SURVEYING SERVICES, INC. DBA PAUL K. MOORE & ASSOCIATES DATED FEBRUARY 22, 2002.



GRAPHIC SCALE (in feet)

By Joshua M. Meyer  
 Professional Surveyor No. 8485

6-24-2015

Date

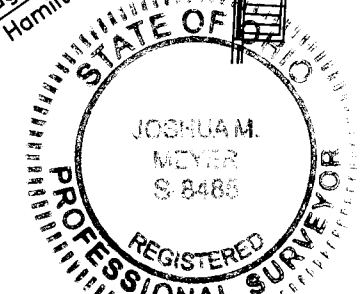

**SURVEY OF ACREAGE PARCEL**  
**SECTIONS 10 AND 11, TOWNSHIP 3, RANGE 22**  
**MATTHEWS SURVEY OF CONGRESS LANDS EAST OF SCIOTO RIVER**  
**TOWNSHIP OF HAMILTON AND VILLAGE OF LOCKBOURNE, COUNTY OF FRANKLIN, STATE OF OHIO**

Date: June 24, 2015  
 Scale: 1" = 100'  
 Job No: 2015-0514

2  
6

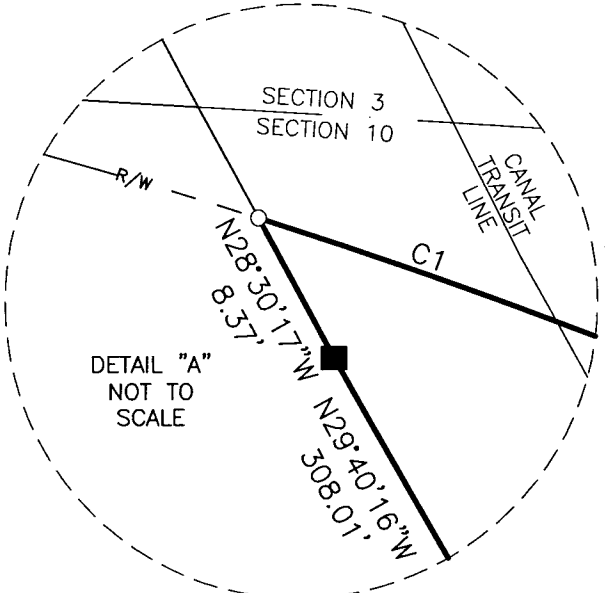
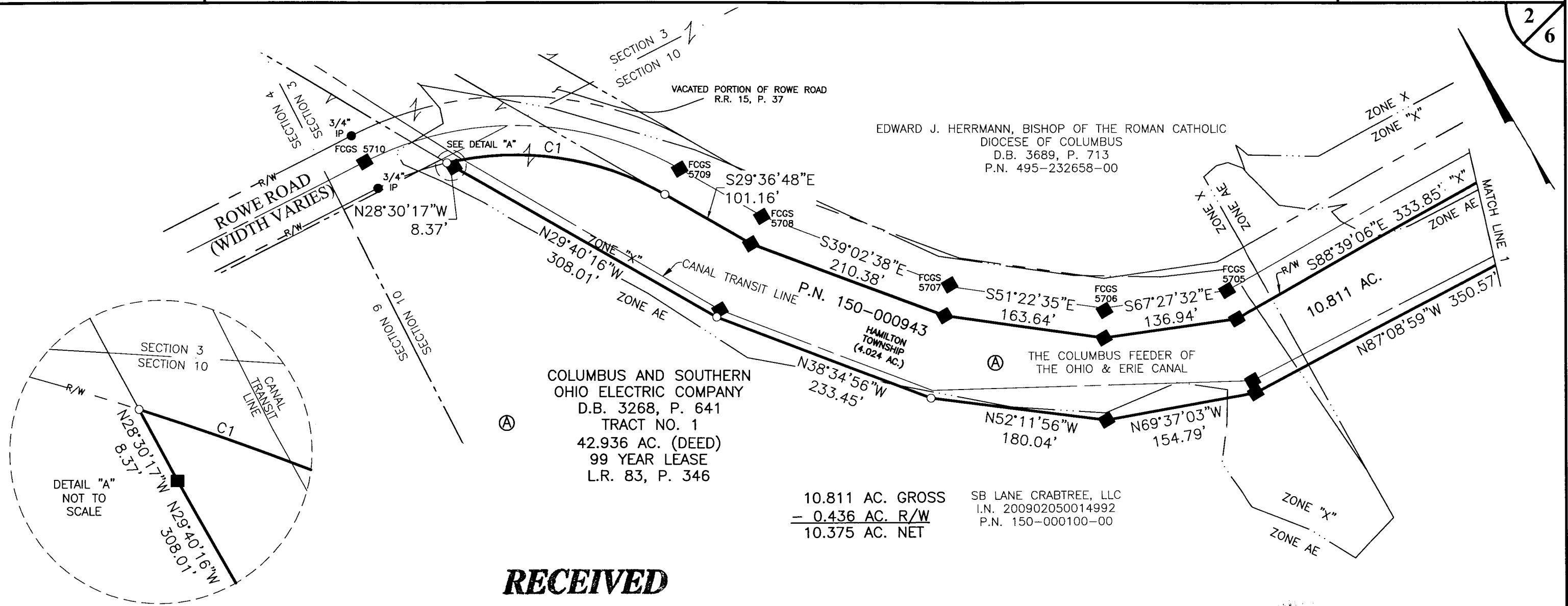

**RECEIVED**

JUN 26 2015

Franklin County Engineer  
 Dean C. Ringle, P.E., P.S.

CURVE TABLE					
CURVE	DELTA	RADIUS	ARC	CH. BEARING	CH. DIST.
C1	42°50'34"	307.10'	229.63'	S51°02'05"E	224.32'

- = CON. MON. W/ 5/8" REBAR UNLESS NOTED OTHERWISE
  - = 5/8" REBAR FND. UNLESS NOTED OTHERWISE
  - = I.P. SET
  - ▲ = R.R. SPK. FND.
- I.P. Set are 13/16" I.D. iron pipe with cap inscribed EMHT INC

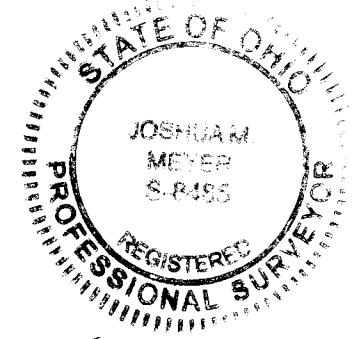
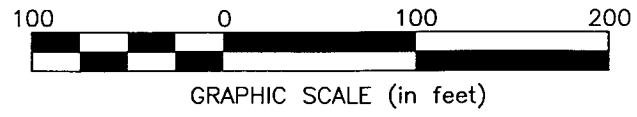

By *J.M.M.*  
 Joshua M. Meyer  
 Professional Surveyor No. 8485  
 Date: 6-24-2015

J:\20150514\DWG\04SHEETS\BOUNDARY\20150514-VS-BNDY-01B.DWG plotted by MAGER, MARCUS on 6/25/2015 11:02:17 AM last saved by MMAGERS on 6/24/2015 3:17:38 PM



Evans, Mechwart, Hambleton & Tilton, Inc.  
 Engineers • Surveyors • Planners • Scientists  
 5500 New Albany Road, Columbus, OH 43054  
 Phone: 614.775.4500 Toll Free: 888.775.3648  
 emht.com

# SURVEY OF ACREAGE PARCEL

SECTIONS 10 AND 11, TOWNSHIP 3, RANGE 22

MATTHEWS SURVEY OF CONGRESS LANDS EAST OF SCIOTO RIVER

TOWNSHIP OF HAMILTON AND VILLAGE OF LOCKBOURNE, COUNTY OF FRANKLIN, STATE OF OHIO

Date: June 24, 2015

Scale: 1" = 100'

Job No: 2015-0514

3  
6

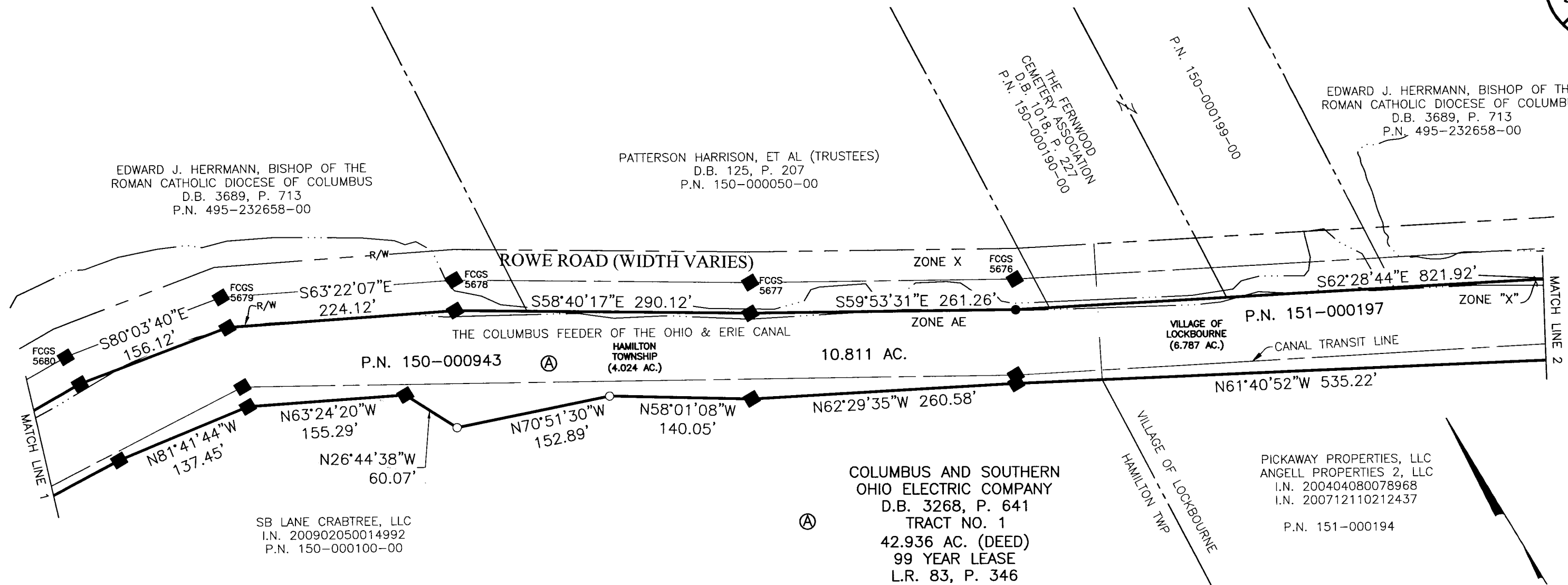

- = CON. MON. W/ 5/8" REBAR UNLESS NOTED OTHERWISE
- = 5/8" REBAR FND. UNLESS NOTED OTHERWISE
- = I.P. SET
- ▲ = R.R. SPK. FND.

I.P. Set are 13/16" I.D. iron pipe with cap inscribed EMHT INC



GRAPHIC SCALE (in feet)

**RECEIVED**

JUN 26 2015

Franklin County Engineer  
 Dean C. Ringle, P.E., P.S.

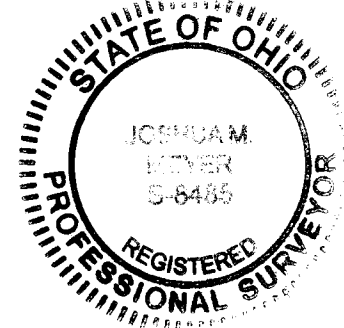

By *J.M.M.*  
 Joshua M. Meyer  
 Professional Surveyor No. 8485

6-24-2015  
 Date

J:\20150514\DWG\04SHEETS\BOUNDARY 20150514-VS-BNDY-01B.DWG plotted by MAGERS, MARCUS on 6/24/2015 3:09:43 PM last saved by MMAGERS on 6/19/2015 9:20:42 AM

**SURVEY OF ACREAGE PARCEL**  
**SECTIONS 10 AND 11, TOWNSHIP 3, RANGE 22**  
**MATTHEWS SURVEY OF CONGRESS LANDS EAST OF SCIOTO RIVER**  
**TOWNSHIP OF HAMILTON AND VILLAGE OF LOCKBOURNE, COUNTY OF FRANKLIN, STATE OF OHIO**

Date: June 24, 2015  
 Scale: 1" = 100'  
 Job No: 2015-0514

4  
6

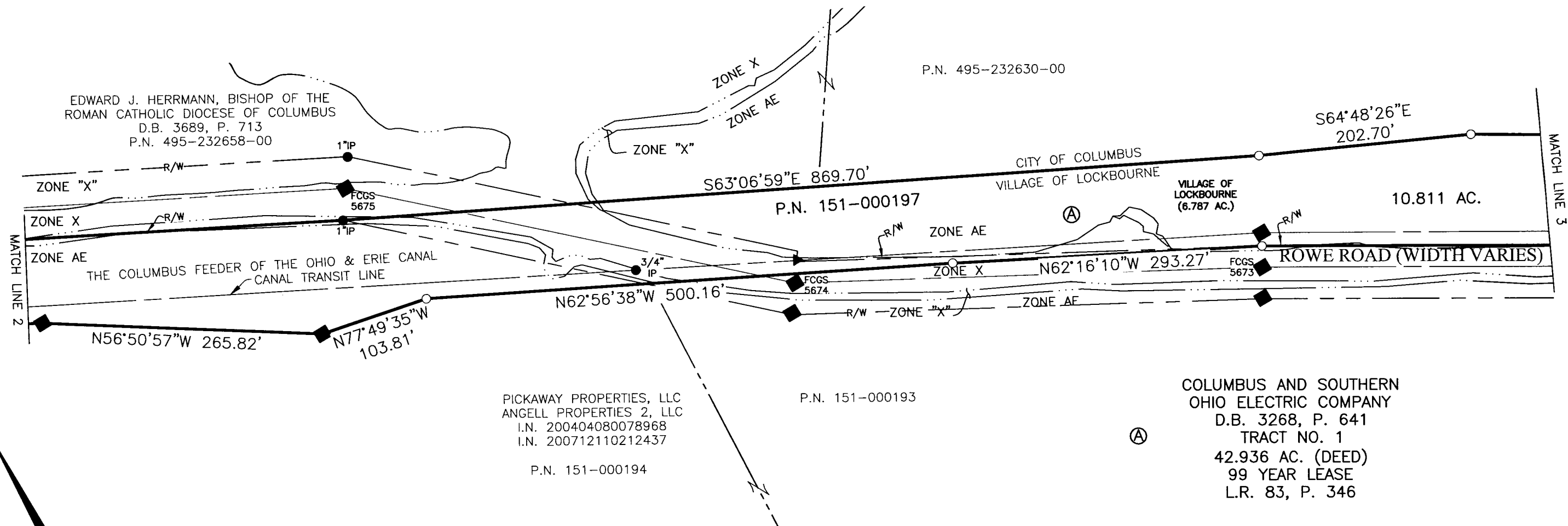

- = CON. MON. W/ 5/8" REBAR  
UNLESS NOTED OTHERWISE
- = 5/8" REBAR FND.  
UNLESS NOTED OTHERWISE
- = I.P. SET
- ▲ = R.R. SPK. FND.

I.P. Set are 13/16" I.D. iron pipe with cap inscribed EMHT INC

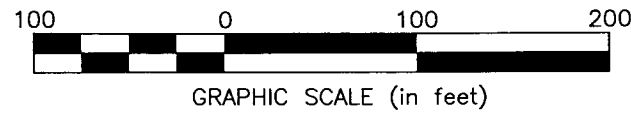

**RECEIVED**

JUN 26 2015

Franklin County Engineer  
 Dean C. Ringle, P.E., P.S.

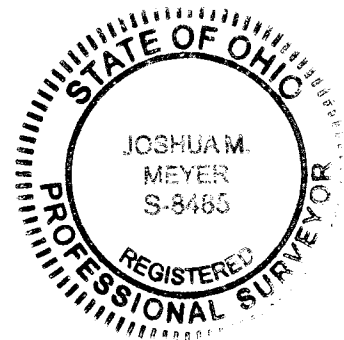

By *J.M.M.*  
 Joshua M. Meyer  
 Professional Surveyor No. 8485

6-24-2015  
 Date

J:\20150514\DWG\04SHEETS\BOUNDARY\20150514-VS-BNDY-01B.DWG plotted by MAGERS, MARCUS on 6/24/2015 3:09:44 PM last saved by MAGERS on 6/19/2015 9:20:42 AM



Evans, Mechwart, Hambleton & Tilton, Inc.  
 Engineers • Surveyors • Planners • Scientists  
 5500 New Albany Road, Columbus, OH 43054  
 Phone: 614.775.4500 Toll Free: 888.775.3648  
 emht.com

# SURVEY OF ACREAGE PARCEL

SECTIONS 10 AND 11, TOWNSHIP 3, RANGE 22

MATTHEWS SURVEY OF CONGRESS LANDS EAST OF SCIOTO RIVER

TOWNSHIP OF HAMILTON AND VILLAGE OF LOCKBOURNE, COUNTY OF FRANKLIN, STATE OF OHIO

Date: June 24, 2015

Scale: 1" = 100'

Job No: 2015-0514

5/6

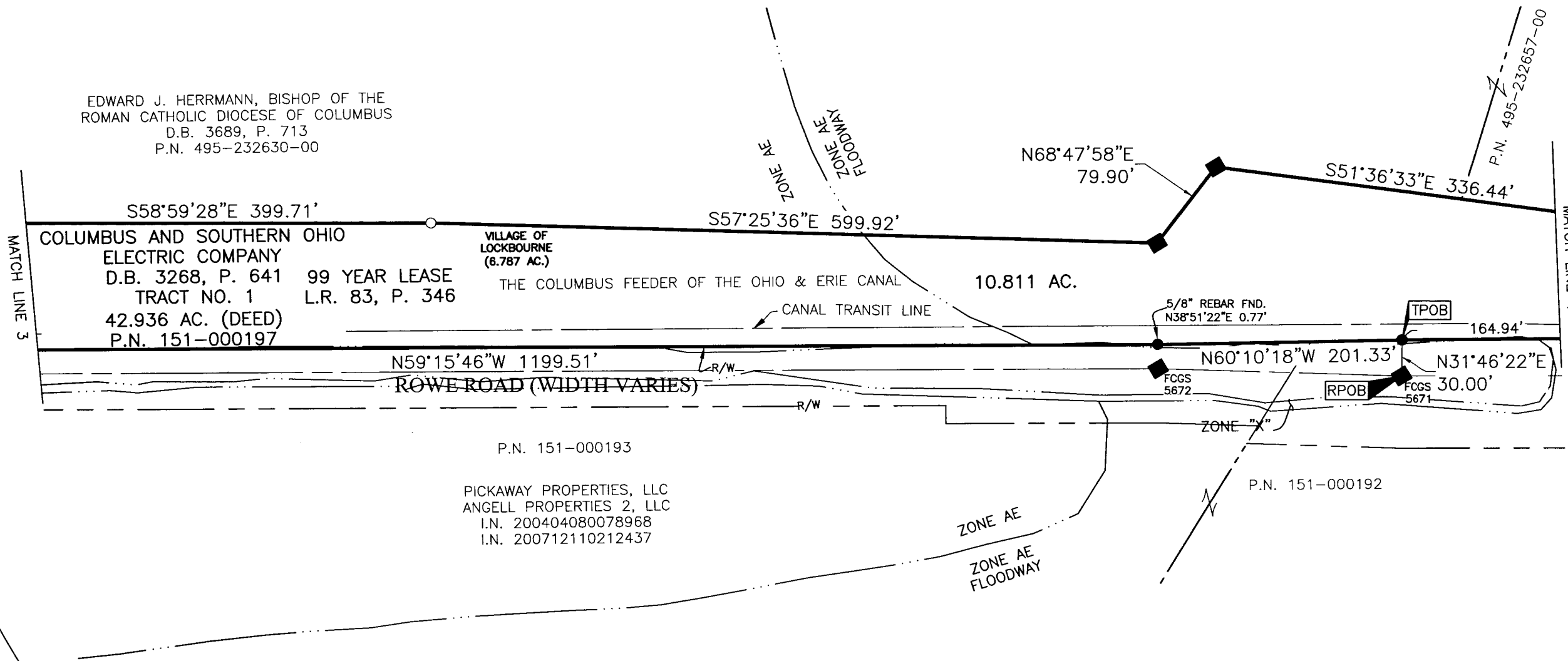

- = CON. MON. W/ 5/8" REBAR UNLESS NOTED OTHERWISE
  - = 5/8" REBAR FND. UNLESS NOTED OTHERWISE
  - = I.P. SET
  - ▲ = R.R. SPK. FND.
- I.P. Set are 13/16" I.D. iron pipe with cap inscribed EMHT INC

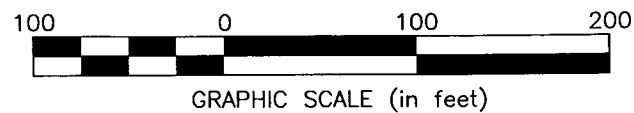

**RECEIVED**

JUN 26 2015

Franklin County Engineer  
 Dean C. Ringle, P.E., P.S.

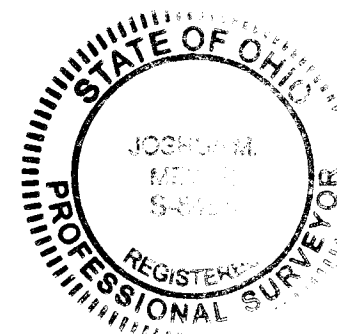

By *J.M.M.*  
 Joshua M. Meyer  
 Professional Surveyor No. 8485

6-24-2015  
 Date

J:\20150514\DWG\04SHEETS\BOUNDARY\20150514-VS-BNDY-01B.DWG plotted by MAGERS, MARCUS on 6/24/2015 3:09:45 PM last saved by MMAGERS on 6/19/2015 9:20:42 AM



Evans, Mechwart, Hambleton & Tilton, Inc.  
 Engineers • Surveyors • Planners • Scientists  
 5500 New Albany Road, Columbus, OH 43054  
 Phone: 614.775.4500 Toll Free: 888.775.3648  
 emht.com

# SURVEY OF ACREAGE PARCEL

SECTIONS 10 AND 11, TOWNSHIP 3, RANGE 22

MATTHEWS SURVEY OF CONGRESS LANDS EAST OF SCIOTO RIVER

TOWNSHIP OF HAMILTON AND VILLAGE OF LOCKBOURNE, COUNTY OF FRANKLIN, STATE OF OHIO

Date: June 24, 2015

Scale: 1" = 100'

Job No: 2015-0514

- = CON. MON. W/ 5/8" REBAR  
UNLESS NOTED OTHERWISE
- = 5/8" REBAR FND.  
UNLESS NOTED OTHERWISE
- = I.P. SET
- ▲ = R.R. SPK. FND.

I.P. Set are 13/16" I.D. iron pipe with cap inscribed EMHT INC



GRAPHIC SCALE (in feet)

6/6

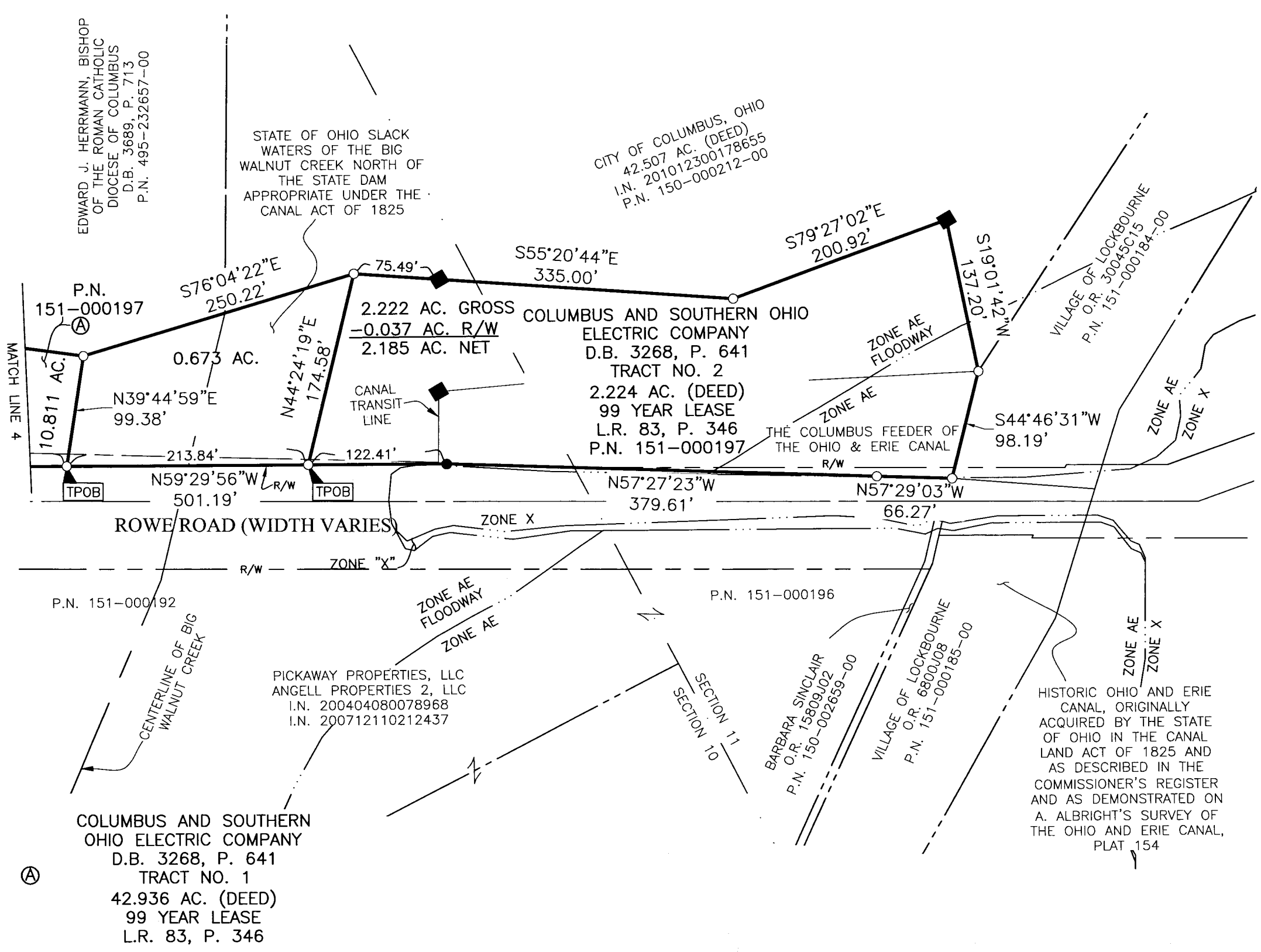

**RECEIVED**

JUN 26 2015

Franklin County Engineer  
 Dean C. Ringle, P.E., P.S.



By *J.M.M.*  
 Joshua M. Meyer  
 Professional Surveyor No. 8485

6-24-2015  
 Date

J:\20150514\DWG\04SHEETS\BOUNDARY\20150514-VS-BNDY-01B.DWG plotted by MAGERS, MARCUS on 6/24/2015 3:09:46 PM last saved by MMAGERS on 6/19/2015 9:20:42 AM