

E.L.B.E

For: David A. & Wendy Lou Crawford  
7969 Flint Rd.  
Columbus, Ohio 43235

### SURVEY PLAT

Being a 0.320 acre tract  
located in Qtr. Twp. 2, T2N, R18W, U.S.M.L.,  
in Sharon Township, Franklin County, Ohio

**RECEIVED**

JUN 22 2015

Franklin County Engineer  
Dean ... PE, PS.

#### LEGEND

- found iron pin
- ⊙ set iron pin (capped PATRIDGE SURVEYING)
- ▲ found PK Nail
- ▲ set PK Nail
- ☒ Franklin County Monument box



PATRIDGE  
SURVEYING L.L.C.  
9464 DUBLIN ROAD  
POWELL, OHIO 43065  
TEL. (614)-799-0031  
FAX (614)-300-5076

Basis of bearings assumed, based  
on the centerline of Flint Road  
being S 32° 27' 19" W. from Inst.  
No. 201404220049044.

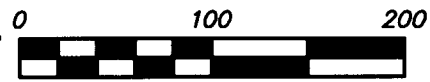

Scale 1" = 100'  
June 11, 2015

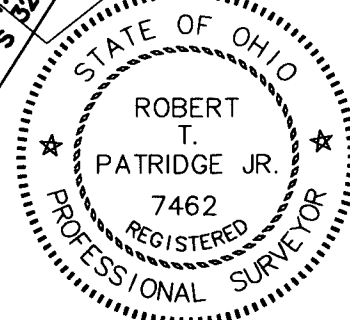
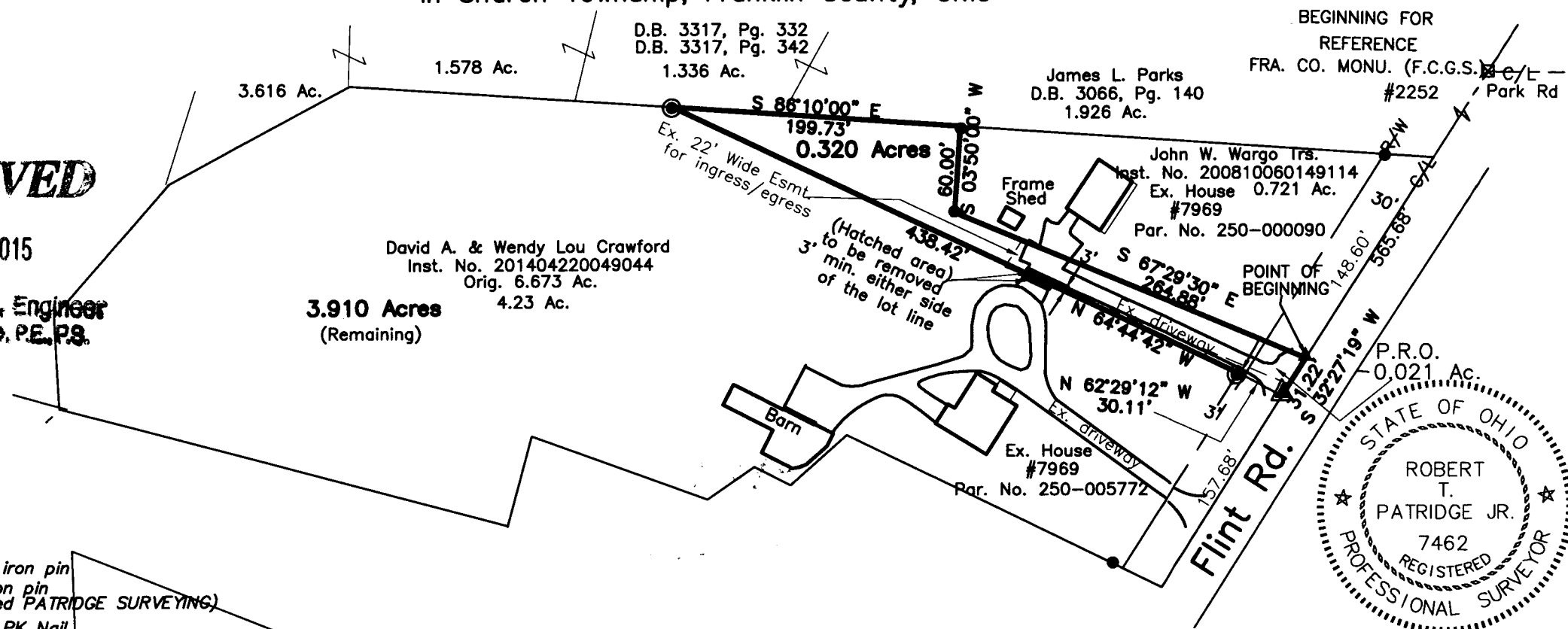

I hereby certify that I have surveyed the property described in the foregoing title caption, and that said survey and plat are accurate and correct to the best of my knowledge. Easements, restrictions, utilities, and rights-of-way not located, unless noted.

*Robert T. Patridge Jr.*

Robert T. Patridge Jr.  
Professional Surveyor No. 7462 11715-15-S