

LEGEND

- IPS Iron Pipe Set, 3/4 inch, 30 inches in length, with a yellow cap stamped the name "STANTEC"
- RFB Rebar Found
- IPF Iron Pipe Found
- CCSS Custom Gin Spindle Set
- RRSS Railroad Spike Set
- PKNF PK Nail Found
- MON Monument Box Found
- CMF Concrete Right-of-way Monument Found
- Stone Stone Found
- MNS Magnetic Nail Set

GENERAL NOTES:

- This survey does not represent any easements that may affect the subject parcel. OR This survey represents all the easements listed in the Title Commitment under (NOTES PER TITLE COMMITMENT) that may affect the subject parcel.
 - This survey does not represent any underground utilities that may affect the subject parcel.
 - All record information obtained from the Franklin County Engineer's Office & Franklin County Recorder's Office.
- Pertinent Documents:
Previous Surveys
Recorded D.s as shown on survey

BASIS OF BEARINGS:

The bearings shown hereon are based on the grid bearing of North 06° 17' 12" West as determined by a series of GPS observations between Franklin County Monuments Stations "FCGS 1205 & FCGS 1547" established by the Franklin County Engineer (Ohio State Plane Coordinate System, South Zone, NAD 83, (2007)).

16.876 Acres out of PID No. 053-000020
20.871 Acres out of PID No. 053-000022

36.922 acres lies in Virginia Military Survey No. 6640, 0.423 acre lies in Virginia Military Survey No. 6957 and 0.402 acre lies in Virginia Military Survey No. 14876.

- (A) CHRISTOPHER L. JACKSON & HOLLY A. JACKSON
O.R. 28941 H-20
INST. NO. 200608100114722
1.102 ACRES
- (B) MARK A. OHLY & VICKI L. OHLY
INST. NO. 199708180072637
1.102 ACRES
- (C) JACK D. BARKER & CAROLYN L. BARKER
D. B. 3464, PG. 64
1.102 ACRES
- (D) THOMAS L. SHERMAN & ROBIN M. SHERMAN
INST. NO. 199703060064729
2.259 ACRES
- (E) DAVID B. KEYES
D. B. 3673, PG. 489
0.084 ACRE
- (F) BRUCE E. ROBEY & BARBARA J. ROBEY
D. B. 3648, PG. 561
0.994 ACRES

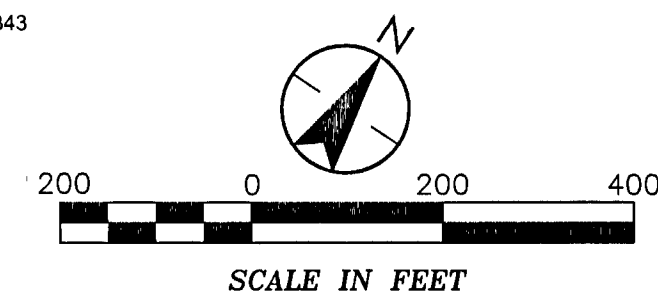
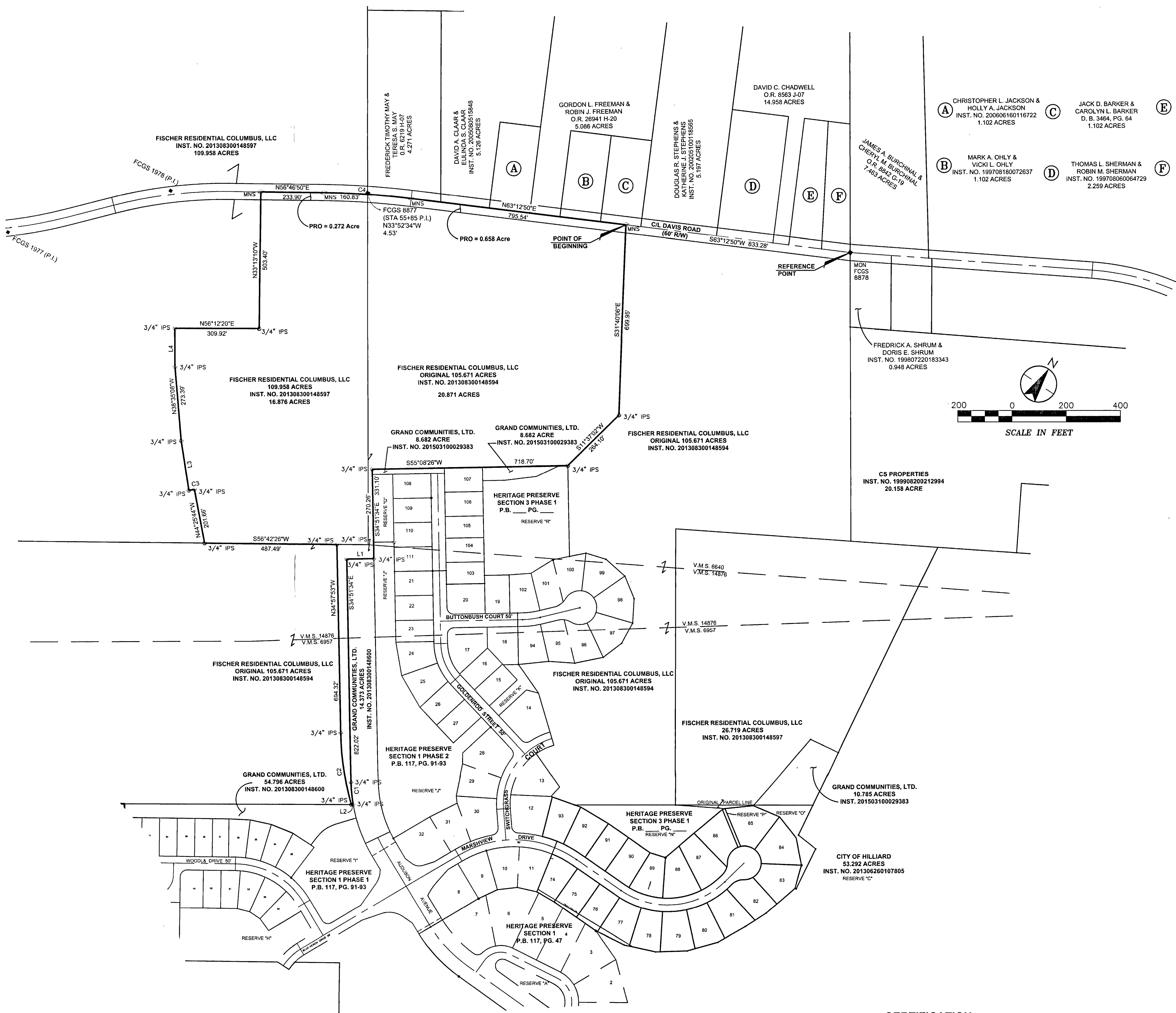

| CURVE | DELTA ANGLE | RADIUS | ARC LENGTH | CHORD BEARING | CHORD LENGTH |
|-------|-------------|----------|------------|---------------|--------------|
| C1 | 8°41'28" | 550.00' | 83.43' | S39°12'17"E | 83.35' |
| C2 | 14°45'50" | 1041.69' | 268.42' | N42°11'51"W | 267.68' |
| C3 | 1°53'38" | 625.00' | 20.66' | S46°31'05"W | 20.66' |
| C4 | 6°26'00" | 2864.79' | 321.66' | N59°59'50"E | 321.49' |

| LINE | BEARING | DISTANCE |
|------|-------------|----------|
| L1 | S55°08'26"W | 100.00' |
| L2 | S56°16'12"W | 6.63' |
| L3 | N42°32'06"W | 185.00' |
| L4 | N33°47'40"W | 140.00' |

RECORDED
MAY 29 2015
Franklin County Engineer
Dustin C. Karpis, P.E., P.S.

**BOUNDARY SURVEY OF
37.747 ACRES
LYING IN
VIRGINIA MILITARY SURVEY NUMBERS
6640, 6957 & 14876
CITY OF HILLIARD, FRANKLIN COUNTY, OHIO**

Scale: 1 inch = 200 Feet
Date: April, 2015

PREPARED BY:

1500 LAKE SHORE DRIVE
SUITE 100
COLUMBUS, OHIO 43204
(614) 486-4383 1-800-340-2743
FAX (614) 486-4387



CERTIFICATION:

I hereby certify that this survey shown on the attached plat was prepared from an on the ground survey made under my direct supervision and that it, the information, courses and distances as shown are correct to the best of my knowledge.

STANTEC CONSULTING SERVICES INC.

Robert J. Sands
Robert J. Sands
Professional Surveyor No. S-8053

05/29/15
Date

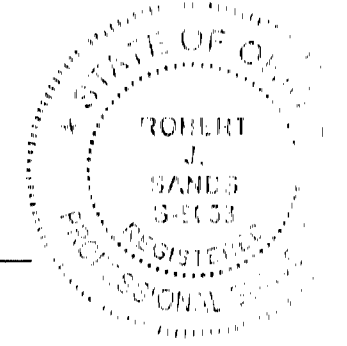

Copyright Reserved
The Contractor shall verify & be responsible for all dimensions, lot lines, and boundaries.
Any errors or omissions shall be reported to Stantec without delay.
The Copyright to all courses & drawings are the property of Stantec. No reproduction or use for any purpose other than that authorized by Stantec is permitted.