

SURVEY OF ACREAGE PARCELS

HALF SECTION 4, TOWNSHIP 5, RANGE 22

REFUGEE LANDS

CITY OF COLUMBUS, COUNTY OF FRANKLIN, STATE OF OHIO

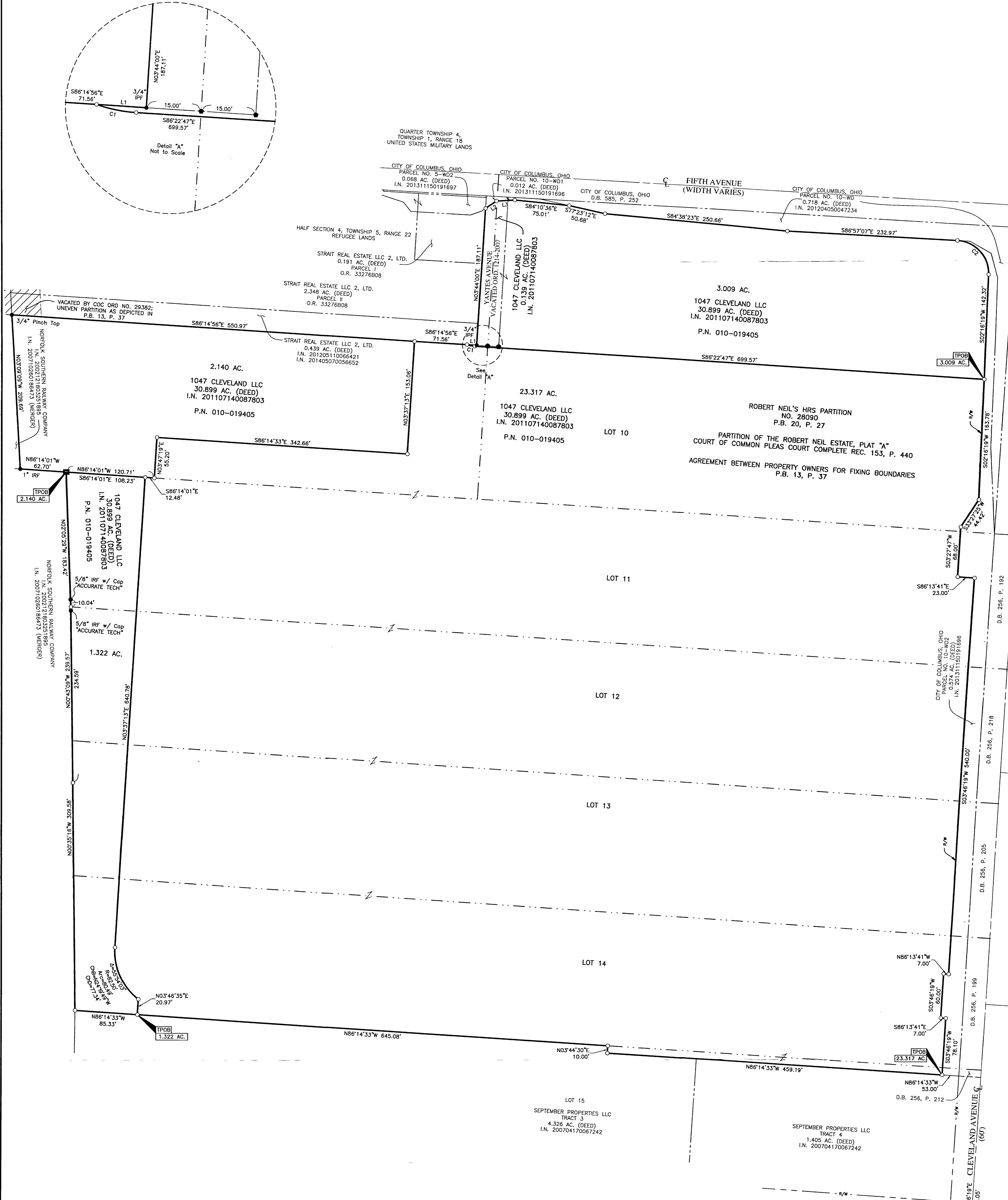
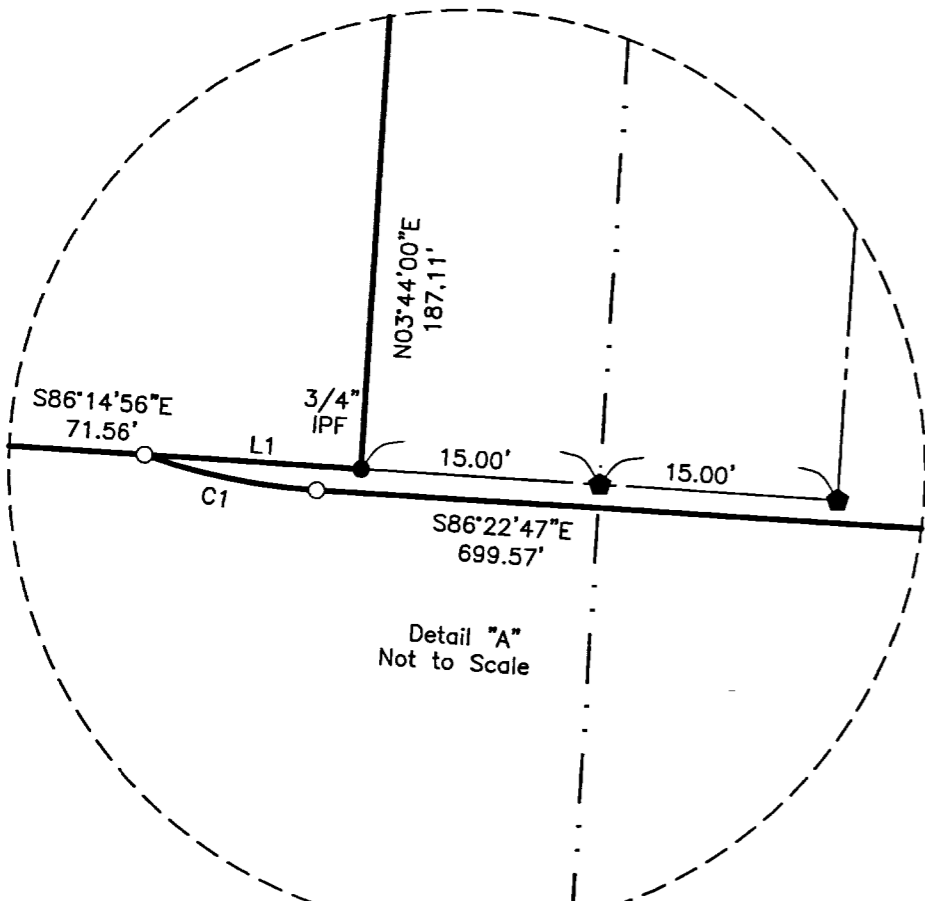

LINE	BEARING	DISTANCE
L1	S86°14'56"E	13.58'
L2	N56°39'41"E	17.75'
L3	N86°41'19"E	25.18'

CURVE	DELTA	RADIUS	ARC	CH. BEARING	CH. DIST.
C1	15°57'39"	39.50'	11.00'	S78°23'58"E	10.97'
C2	89°13'26"	45.00'	70.08'	S42°20'24"E	63.21'

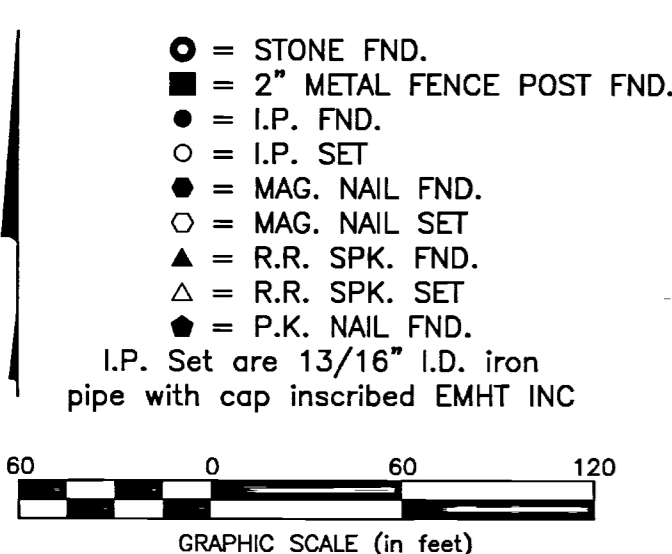

SURVEY NOTE:
This survey was prepared using documents of record, prior plats of survey, and observed evidence located by an actual field survey.

BASIS OF BEARINGS:
The Bearings shown herein are based on the Ohio State Plane Coordinate System South Zone as per NAD83 (NSRS2007). Control for bearings was from coordinates of Franklin County Geodetic monuments "TACKETT" and "MORLAN", having a bearing of North 08° 32' 13" West between said monuments, established by the Franklin County Engineering Department.

MAR 13 2015

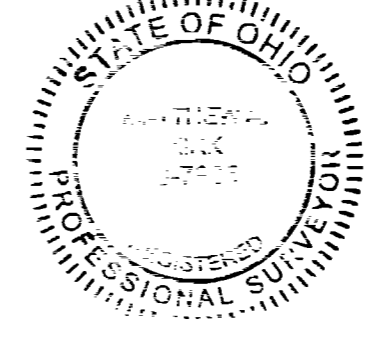

By Matthew A. Kirk 11 March 15
Matthew A. Kirk Professional Surveyor No. 7865 Date

<p>Evans, Mechwart, Hambleton & Tillon, Inc. Engineers • Surveyors • Planners • Scientists 5500 New Albany Road, Columbus, OH 43254 Phone: 614.775.4500 • Toll Free: 888.775.3648 emht.com</p>	Date: March 11, 2015												
	Scale: 1" = 60'												
	Job No: 2015-0226												
	Sheet: 1 of 1												
<table border="1"> <thead> <tr> <th>MARK</th> <th>DATE</th> <th>DESCRIPTION</th> </tr> </thead> <tbody> <tr> <td> </td> <td> </td> <td> </td> </tr> <tr> <td> </td> <td> </td> <td> </td> </tr> <tr> <td> </td> <td> </td> <td> </td> </tr> </tbody> </table>		MARK	DATE	DESCRIPTION									
MARK	DATE	DESCRIPTION											

2/10/2015 10:00 AM (GMT-5) 20150226-VS-BNDY-01.DWG PLOTTER: HP DesignJet T1100PS, PLOT: HP DesignJet T1100PS, PLOTTER: HP DesignJet T1100PS, PLOTTER: HP DesignJet T1100PS, PLOTTER: HP DesignJet T1100PS