PLAT OF SURVEY

STATE OF OHIO, COUNTY OF FRANKLIN, CITY OF REYNOLDSBURG
SECTION 17, TOWNSHIP 16, RANGE 20, REFUGEE LANDS

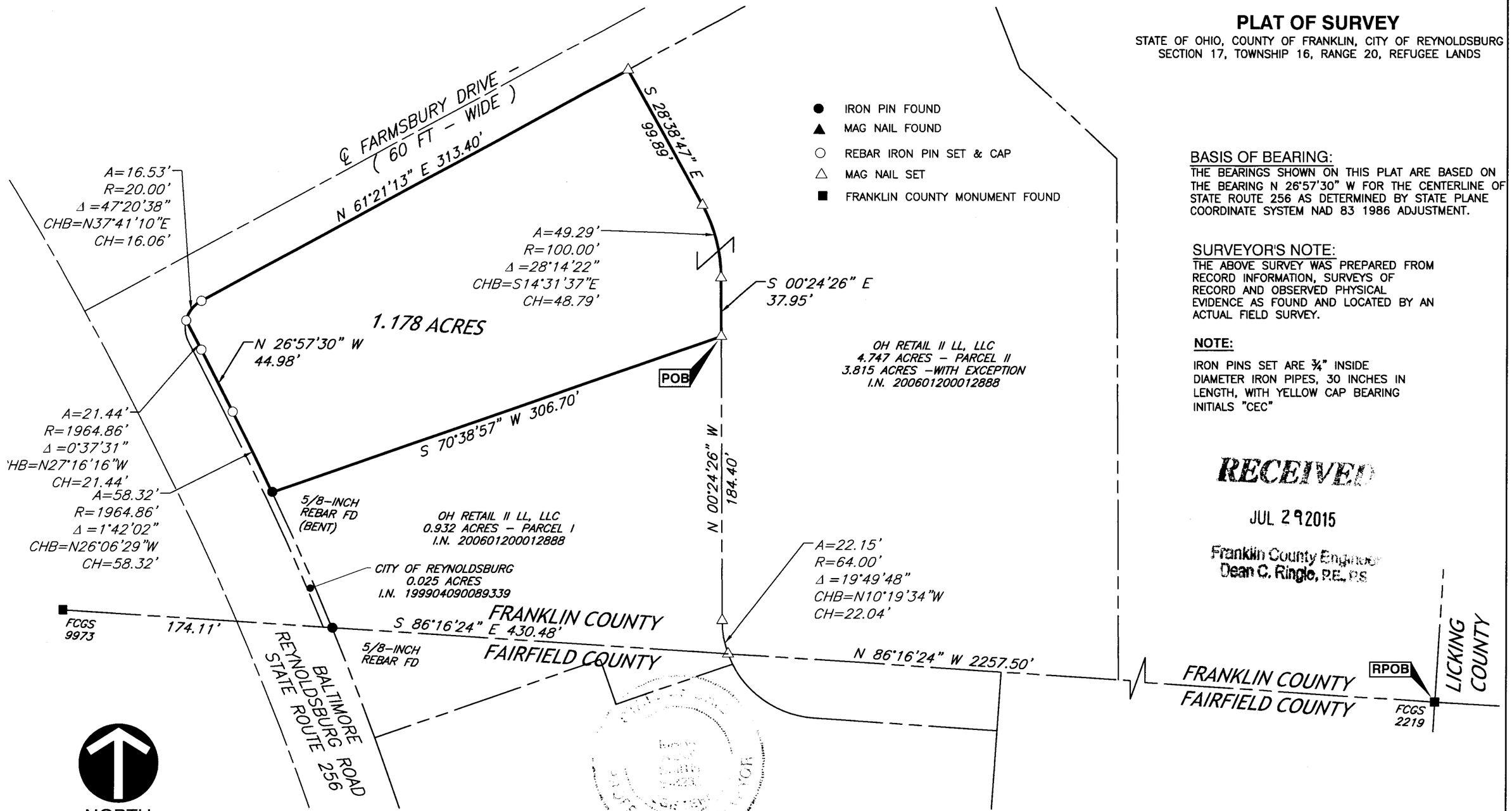

- ● IRON PIN FOUND
- ▲ MAG NAIL FOUND
- ○ REBAR IRON PIN SET & CAP
- △ MAG NAIL SET
- ■ FRANKLIN COUNTY MONUMENT FOUND

BASIS OF BEARING:

THE BEARINGS SHOWN ON THIS PLAT ARE BASED ON THE BEARING N 26°57'30" W FOR THE CENTERLINE OF STATE ROUTE 256 AS DETERMINED BY STATE PLANE COORDINATE SYSTEM NAD 83 1986 ADJUSTMENT.

SURVEYOR'S NOTE:

THE ABOVE SURVEY WAS PREPARED FROM RECORD INFORMATION, SURVEYS OF RECORD AND OBSERVED PHYSICAL EVIDENCE AS FOUND AND LOCATED BY AN ACTUAL FIELD SURVEY.

NOTE:

IRON PINS SET ARE ¾" INSIDE DIAMETER IRON PIPES, 30 INCHES IN LENGTH, WITH YELLOW CAP BEARING INITIALS "CEC"

RECEIVED
JUL 29 2015
Franklin County Engineer
Dean C. Ringle, P.E., P.S.

MARK ALAN SMITH
REGISTERED SURVEYOR NO. 8232

7/27/2015
DATE

Civil & Environmental Consultants, Inc.
250 Old Wilson Bridge Rd, Suite 250 · Worthington, OH · 43085
614-540-6633 · 888-598-6808
www.cecinc.com

PLAT OF SURVEY
OH RETAIL II
CITY OF REYNOLDSBURG, OHIO

PLAT OF SURVEY

DRAWN BY:	MAS	CHECKED BY:	MJA	APPROVED BY:	JAM	EXHIBIT:	PLAT
DATE:	JULY 2015	DWG SCALE:	1"=60'	PROJECT NO:	152-120		

P:\2015\152-120\-Survey\Dwg\152120-SV03-BNDY-CHIPOTLE.dwg{LAYOUT1 LS:(07/28/2015 - msmith) - LP: 7/29/2015 7:20 AM