

# BROWN PLAT OF SURVEY

BEING SITUATE IN VIRGINIA MILITARY SURVEY 1434,  
TOWNSHIP OF JACKSON, COUNTY OF FRANKLIN,  
STATE OF OHIO

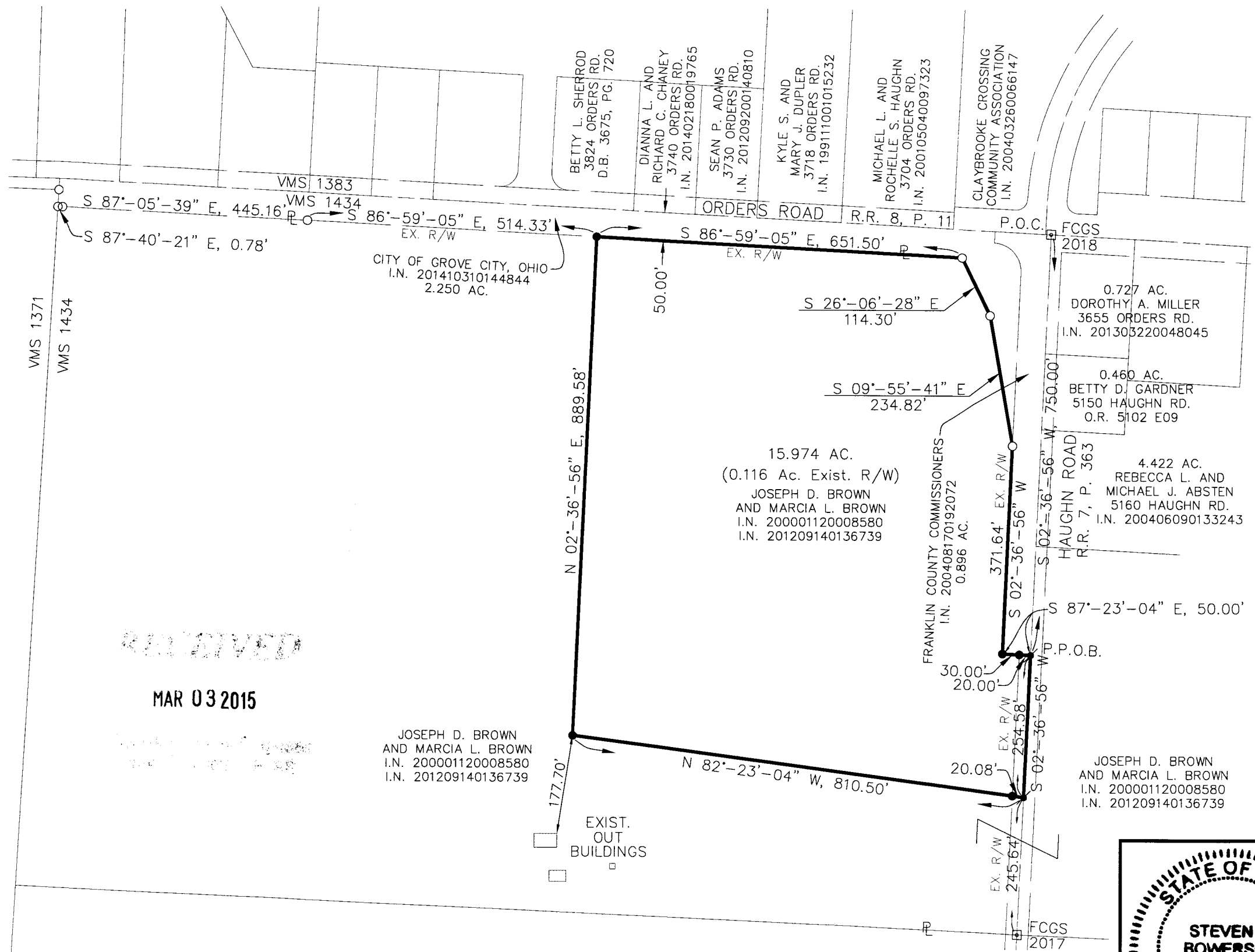

The bearings shown on this survey are based on NAD 83, GEOID 2003, Ohio South Zone, ODOT VRS CORS Network and verified by field traverse utilizing and referencing the Franklin County Engineering Department monuments FCGS 5623, FCGS 2018, FCGS 2017 and L21. The bearing of South 02° 36' 56" East between monuments FCGS 2018 and FCGS 2017 was utilized as the "basis of bearings" for this survey

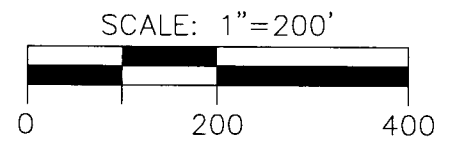

### LEGEND

- 5/8" X 30" REBAR W/CAP SET
- IRON PIN FOUND, 1 3/16" ID IRON PIPE WITH "EMHT" PLUG PER SURVEY BY JOSHUA M. MEYER
- ✦ MAG NAIL SET
- ✧ MAG NAIL FOUND
- ⊠ FCGS MONUMENT FOUND
- P.O.C. POINT OF COMMENCEMENT
- P.P.O.B. PRINCIPAL PLACE OF BEGINNING

NOTE:  
1.) The subject 15.974 acre tract contains no buildings or improvements.

RECEIVED

MAR 03 2015

JOSEPH D. BROWN  
AND MARCIA L. BROWN  
I.N. 200001120008580  
I.N. 201209140136739

JOSEPH D. BROWN  
AND MARCIA L. BROWN  
I.N. 200001120008580  
I.N. 201209140136739

*Steven E. Bowersox*  
STEVEN E. BOWERSOX, P.S. #7059

3/2/2015  
DATE

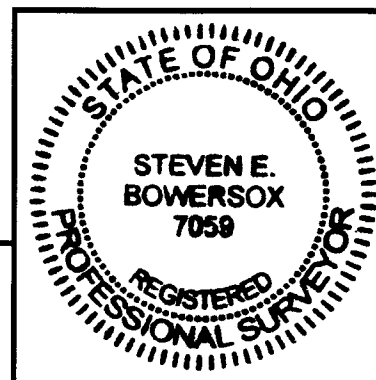

**CHOICE ONE ENGINEERING**

440 E. HOEWISHER ROAD SIDNEY, OHIO 45365 (937) 497-0200  
203 W. LOVELAND AVENUE LOVELAND, OHIO 45140 (513) 239-8554  
www.choiceoneengineering.com

DATE:	03-02-2015
DRAWN BY:	seb
JOB NUMBER:	FRA-GCI-1403
SHEET NUMBER	1 OF 1