

Myers Surveying Company, Inc.

2740 East Main Street, Columbus 43209 (Bexley), Ohio

614-235-8677

FAX:614-235-4559

A Boundary Survey prepared for and certified to:

Michael J. Ryan

Legal Description: Situated in The State of Ohio, County of Franklin, City of Columbus Being Lots 172, 173, 174 and Part of Lot 175 Indian Springs Addition, Plat Book 9, Page 34

Posted Address: 330 Lenappe Drive, Columbus, Ohio

RECEIVED

APR 21 2015

Franklin County Engineer
Dean C. Ringle, P.E., P.S.

P A R K



Scale 1" = 40'

Date: 03/24/2015

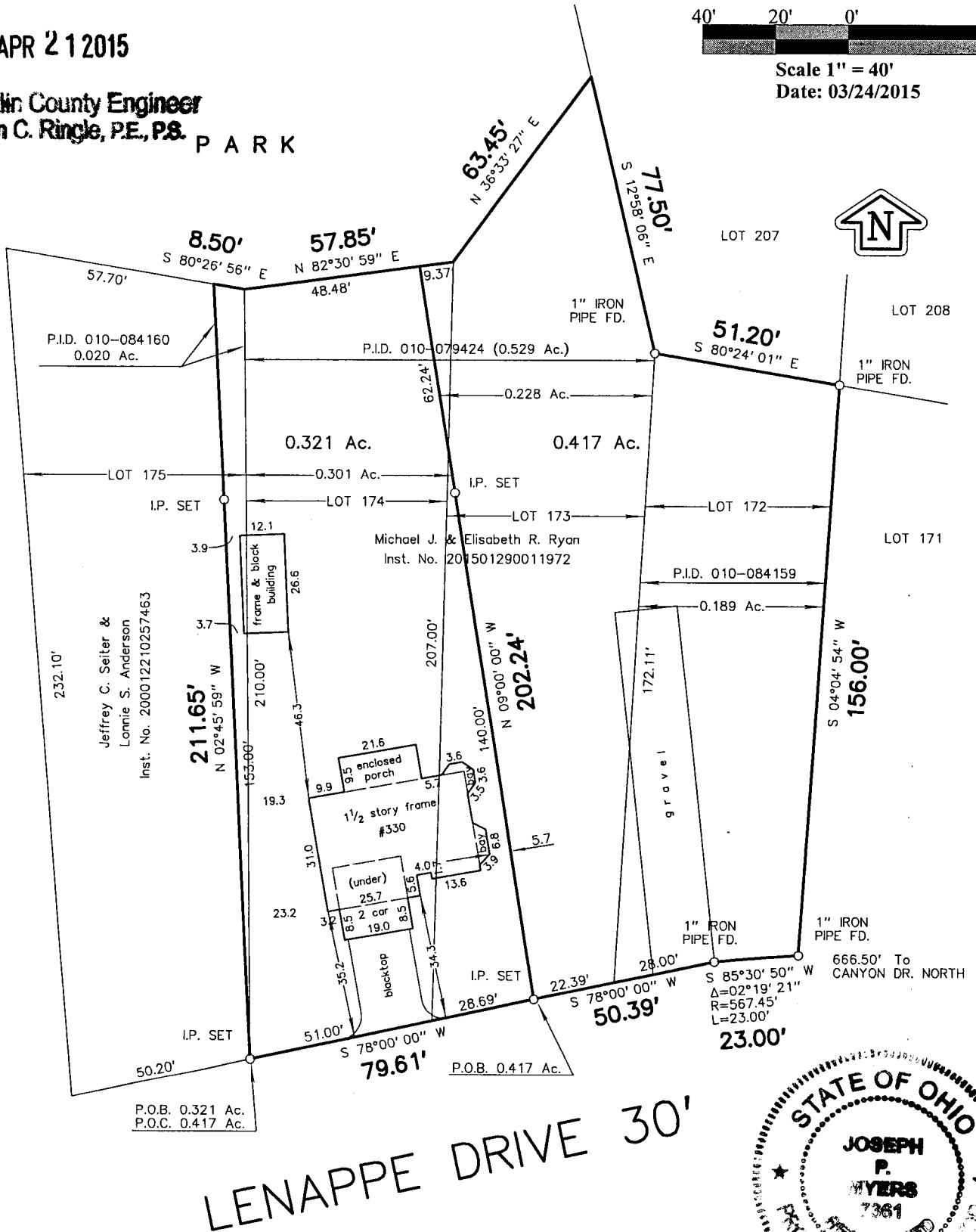

P.O.B. 0.321 Ac.
P.O.C. 0.417 Ac.

LENAPPE DRIVE 30'



We hereby certify that the foregoing Boundary Survey was prepared from actual field measurements in accordance with Chapter 4733-37 Ohio Administrative Code. Iron pipes set are 30"x1" O.D. with an orange plastic plug inscribed "MYERS P.S. 6579", unless otherwise noted. Basis of bearings is the centerline of Lenappe Dr. held as North 78° 00' 00" East per Plat Book 9, Page 34.

Myers Surveying Co., Inc.
By *Joseph P. Myers*
3-24-2015
Professional Surveyor

Myers Order No. - 3-02/04/2015



201502043

Rec.	Field	DWG	Ltr.	Ck.