

I-9-D

RECEIVED

MAY 22 2015

Franklin County Engineer
Dean C. Ringle, P.E., P.S.

Lot Split Exhibit
Village of New Albany, Franklin County, Ohio
Lot 35, Quarter Township 4, Township 2, Range 16
United States Military District

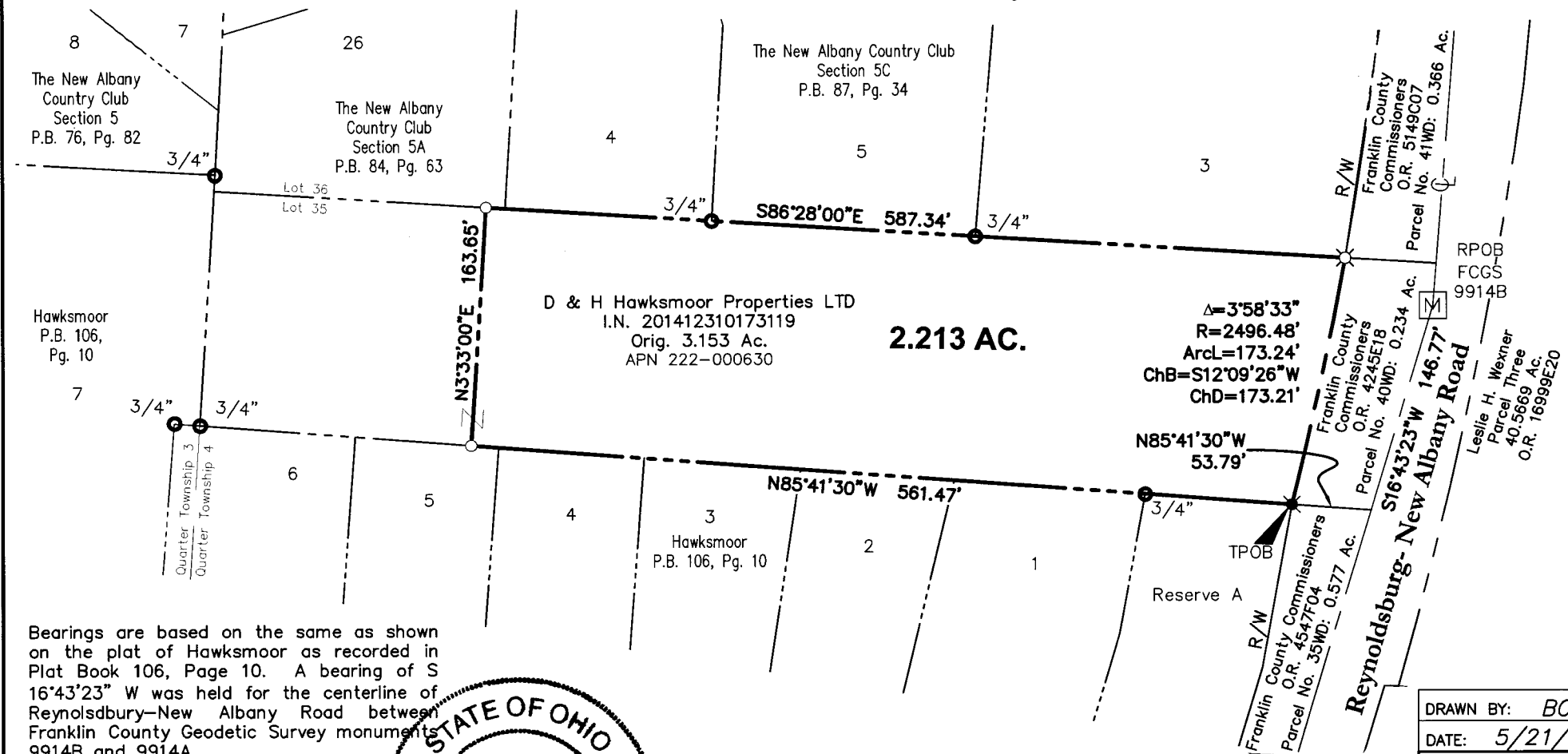

2.213 AC.

$\Delta = 3^{\circ}58'33''$
 $R = 2496.48'$
 $Arcl = 173.24'$
 $ChB = S12^{\circ}09'26''W$
 $ChD = 173.21'$

- Iron Pin Set
- ⊗ PK Nail Set
- Iron Pipe Found
- ⊗ PK Nail Found
- Ⓜ Monument Found

Bearings are based on the same as shown on the plat of Hawksmoor as recorded in Plat Book 106, Page 10. A bearing of S 16°43'23" W was held for the centerline of Reynoldsbury-New Albany Road between Franklin County Geodetic Survey monuments 9914B and 9914A.

Iron pins set are 3/4" diameter iron pipe, 30" long and capped Advanced 7661.

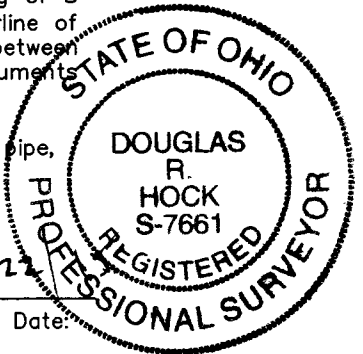

Douglas R. Hock, P.S. 7661 Date: 5/22/15

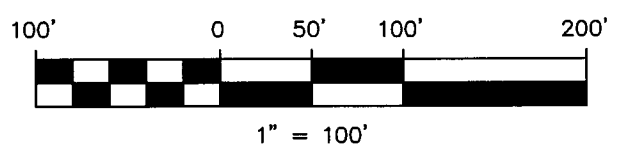

F.C.G.S.
9914A

DRAWN BY: BCK	JOB NO.: 15-0001-698
DATE: 5/21/2015	CHECKED BY: DRB

ADVANCED CIVIL DESIGN ENGINEERS SURVEYORS

422 Beecher Road
Gahanna, Ohio 43230
ph 614.428.7750
fax 614.428.7755