

A-5e

# 0.125 Ac. and 0.122 Ac. Easement Exhibit

City of Hilliard, Franklin County, Ohio  
Virginia Military Survey No. 2418

F.C.G.S  
9907

**HAYDEN RUN ROAD 60'**

CURVE TABLE					
NO.	DELTA	RADIUS	LENGTH	CHORD BEARING	CHORD DIST.
C1	036°42'45"	125.00'	80.09'	N61°37'17"W	78.73'
C2	049°45'07"	145.00'	125.91'	S86°40'59"E	121.99'
C3	047°10'08"	70.00'	57.63'	S38°13'33"E	56.01'
C4	008°05'47"	175.00'	24.73'	N84°01'30"W	24.71'
C5	000°36'50"	375.00'	4.02'	N53°35'15"E	4.02'
C6	080°08'26"	125.00'	174.84'	S34°39'49"W	160.93'
C7	041°34'33"	100.00'	72.56'	N18°35'04"E	70.98'
C8	013°54'26"	375.00'	91.02'	N46°19'38"E	90.80'

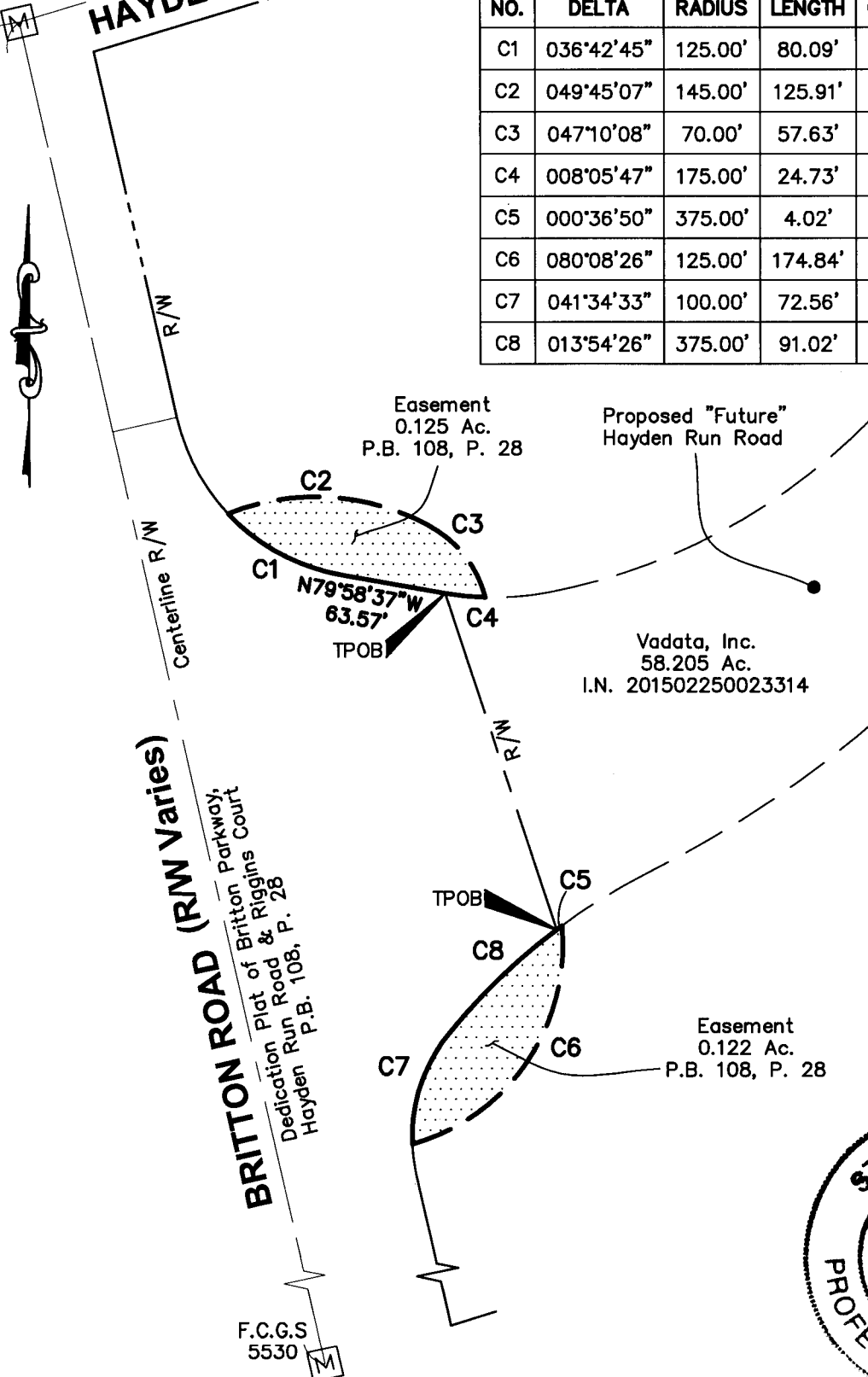

APR 03 2015

APR 03 2015

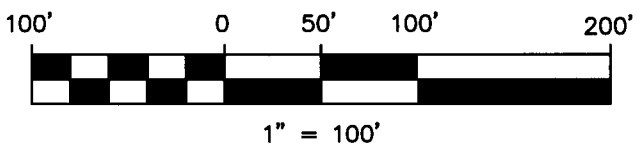

Bearings are based on the Ohio State Plane Coordinate System NAD83, NSRS 2007. A bearing of S 12° 43' 20" E was established by GPS for the centerline of Britton Road between Franklin County Geodetic Survey monument number 9907 and Franklin County Geodetic Survey monument number 5530.

This survey is based on existing records of the Franklin County Auditor's and Recorder's Offices, and an actual field survey performed in January 2015.

*[Signature]* 4/3/15  
 Douglas R. Hock, P.S. 7661 Date:

DRAWN BY: *BCK* JOB NO.: 14-0001-657  
 DATE: 4/2/2015 CHECKED BY: *DRB*

**ADVANCED CIVIL DESIGN ENGINEERS SURVEYORS**

422 Beecher Road  
 Gahanna, Ohio 43230  
 ph 614.428.7750  
 fax 614.428.7755

Z:\14-0001-657\DWG\PRODUCTION\DRAWINGS\SURVEY\0001-657 RW easement vacation.dwg Page 1 Apr 02, 2015 10:47:17am bkarstner