

SURVEY PLAT

Being a 3.043 acre tract,
in Farm Lot 10, Section 1, T2, R18, United States Military Lands,
in City of Columbus, Franklin County, Ohio

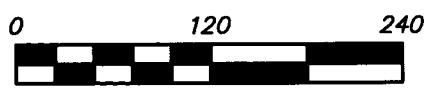

Scale 1" = 120'
March, 2015

Basis of bearings from GPS observation, (Ohio SPC, North Zone) based on the south line of Lazelle Road being S 86° 36' 57" E.

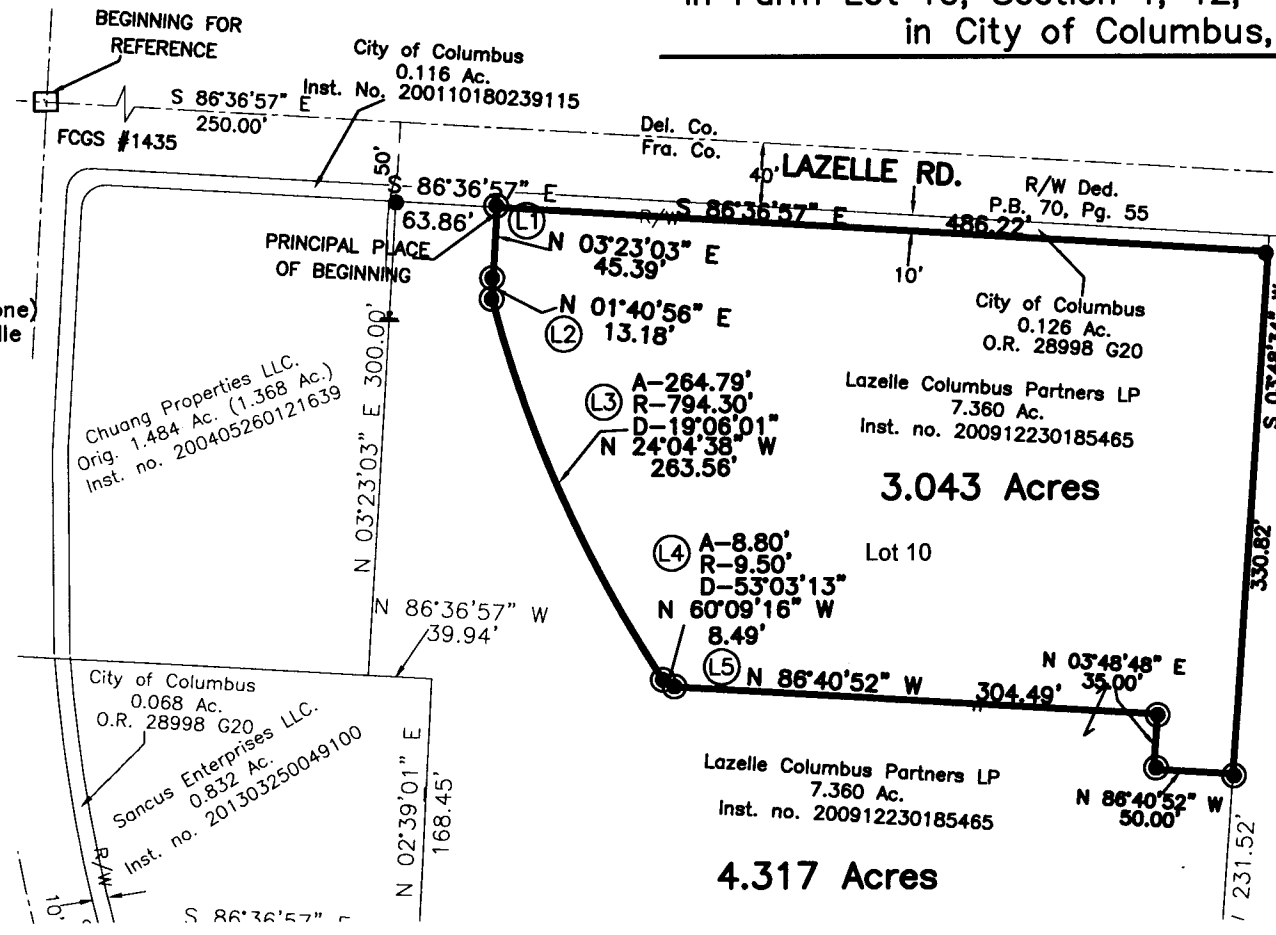

LEGEND

- found 1" iron pipe
- set 5/8" iron pin (rebar) (capped PATRIDGE SURVEYING)

Partition Plat of the Scioto Land Company, Deed Book "A" page 194, destroyed by fire, as demonstrated in Survey Plat Book 3, pages 136-137 (on file in the Franklin County Engineer's Office). Description of said partition lots are recorded in Deed Book "A", pages 7 & 14.

Mark R. Ciminiello & Joseph A. Ciminiello
5.00 Ac.
O.R. 7544, Pg. G09 & O.R. 4556, Pg. J01

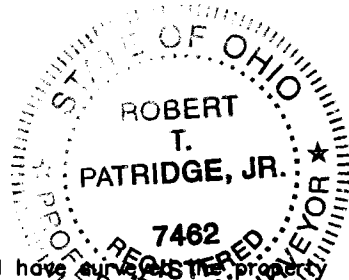

I hereby certify that I have surveyed the property described in the foregoing plat, and that said survey and plat are accurate and correct to the best of my knowledge. Easements, restrictions, utilities, and rights-of-way not located, unless noted.

Robert T. Patridge Jr.
Robert T. Patridge Jr.
Professional Surveyor No. 7462

RECEIVED

MAY 0 1 2015

Franklin County Engineer
Dean C. Ringle, P.E., P.S.

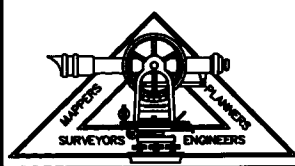

PATRIDGE SURVEYING L.L.C.
9464 DUBLIN ROAD
POWELL, OHIO 43065
TEL. (614)-799-0031
FAX (614)-300-5076

plank

1162BALTA-3.043SPLIT-15-S