

# SURVEY OF ACREAGE PARCEL

## HALF SECTION 4, TOWNSHIP 12, RANGE 21

### REFUGEE LANDS

### CITY OF WHITEHALL, COUNTY OF FRANKLIN, STATE OF OHIO

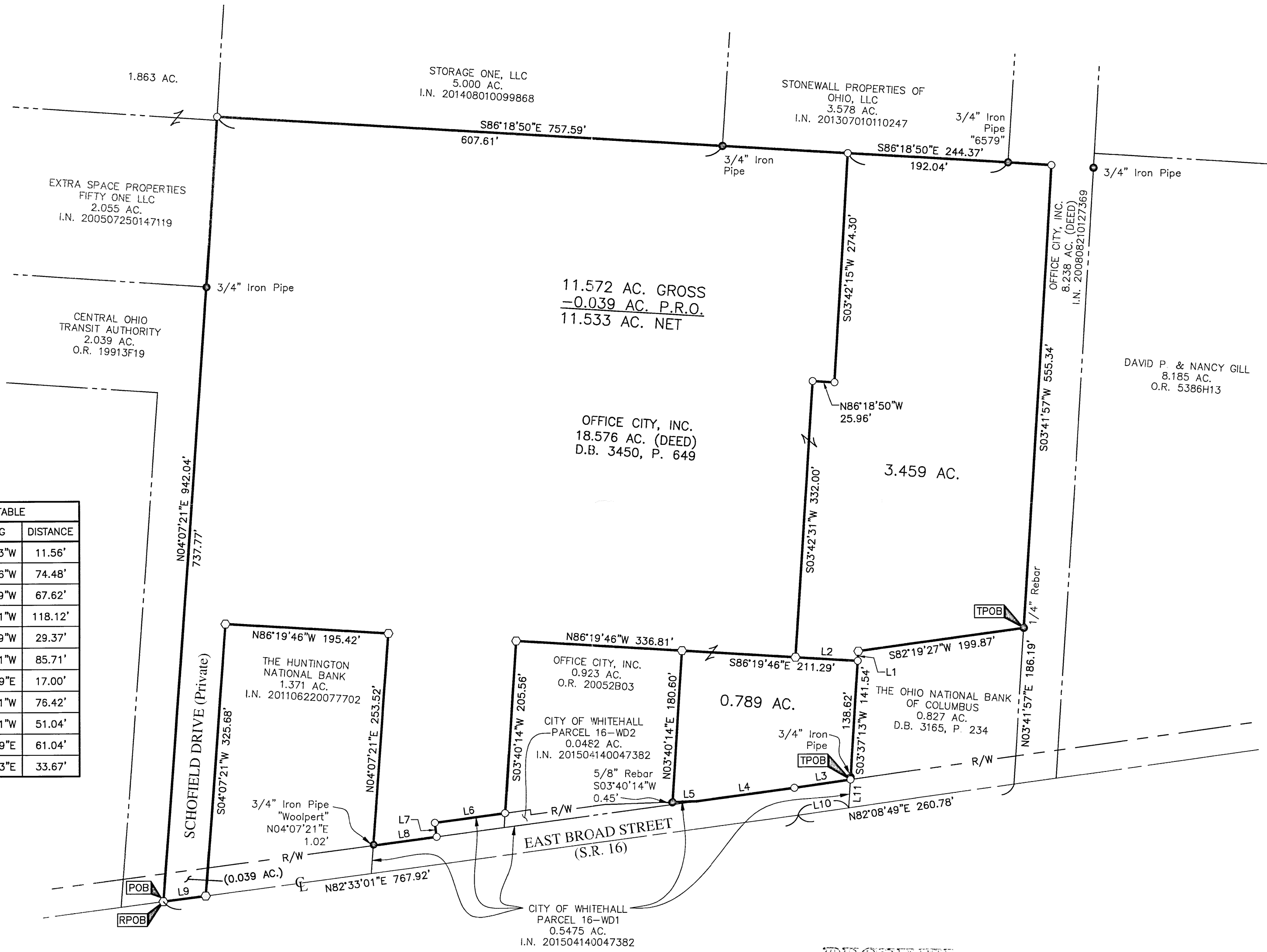

LINE	BEARING	DISTANCE
L1	S03°37'13\"W	11.56'
L2	N86°19'46\"W	74.48'
L3	S82°08'49\"W	67.62'
L4	S82°33'01\"W	118.12'
L5	S88°15'39\"W	29.37'
L6	S82°33'01\"W	85.71'
L7	S07°26'59\"E	17.00'
L8	S82°33'01\"W	76.42'
L9	S82°33'01\"W	51.04'
L10	N82°08'49\"E	61.04'
L11	N03°37'13\"E	33.67'

- = STONE FND.
  - = MON. FND.
  - = I.P. FND.
  - = I.P. SET
  - = MAG. NAIL FND.
  - = MAG. NAIL SET
  - ▲ = R.R. SPK. FND.
  - △ = R.R. SPK. SET
  - ★ = P.K. NAIL FND.
- I.P. Set are 13/16\" I.D. iron pipe with cap inscribed EMHT INC

**BASIS OF BEARINGS:**  
 The bearings shown on this plat are based on the Ohio State Plane Coordinate System, South Zone, NAD83 (1986). Said bearings originated from a field traverse which was tied (referenced) to said coordinate system by GPS observations of Franklin County Engineering Department monuments COLLINWOOD and YEARNING. A portion of the centerline of East Broad Street, having a bearing of South 82° 20' 26\" West and monumented as shown hereon, is designated the "basis of bearing" for this survey.

**SURVEY NOTE:**  
 This survey was prepared using documents of record, prior plats of survey, and observed evidence located by an actual field survey.

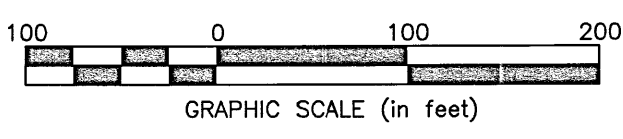

*RECEIVED*

APR 30 2015

Franklin County Engineer  
 Dean C. Pingle, P.E., P.S.

By *Heather L. King* 4/29/15  
 Heather L. King Date  
 Professional Surveyor No. 8307

<b>EMHT</b> Evans, Mechwart, Hambleton & Tilton, Inc. Engineers • Surveyors • Planners • Scientists 5500 New Albany Road, Columbus, OH 43054 Phone: 614.775.4500 Toll Free: 888.775.3648 emht.com		Date: April 27, 2015
		Scale: 1" = 100'
		Job No: 2015-0440
		Sheet: 1 of 1
REVISIONS		
MARK	DATE	DESCRIPTION

J:\20150440\DWG\ASSETS\BOUNDARY\20150440-VS-BNDY-01.DWG plotted by KING, HEATHER on 4/27/2015 2:03:34 PM last saved by KING on 4/27/2015 2:03:11 PM