

SURVEY OF ACREAGE PARCEL

HALF SECTION 4, TOWNSHIP 12, RANGE 21

REFUGEE LANDS

CITY OF WHITEHALL, COUNTY OF FRANKLIN, STATE OF OHIO

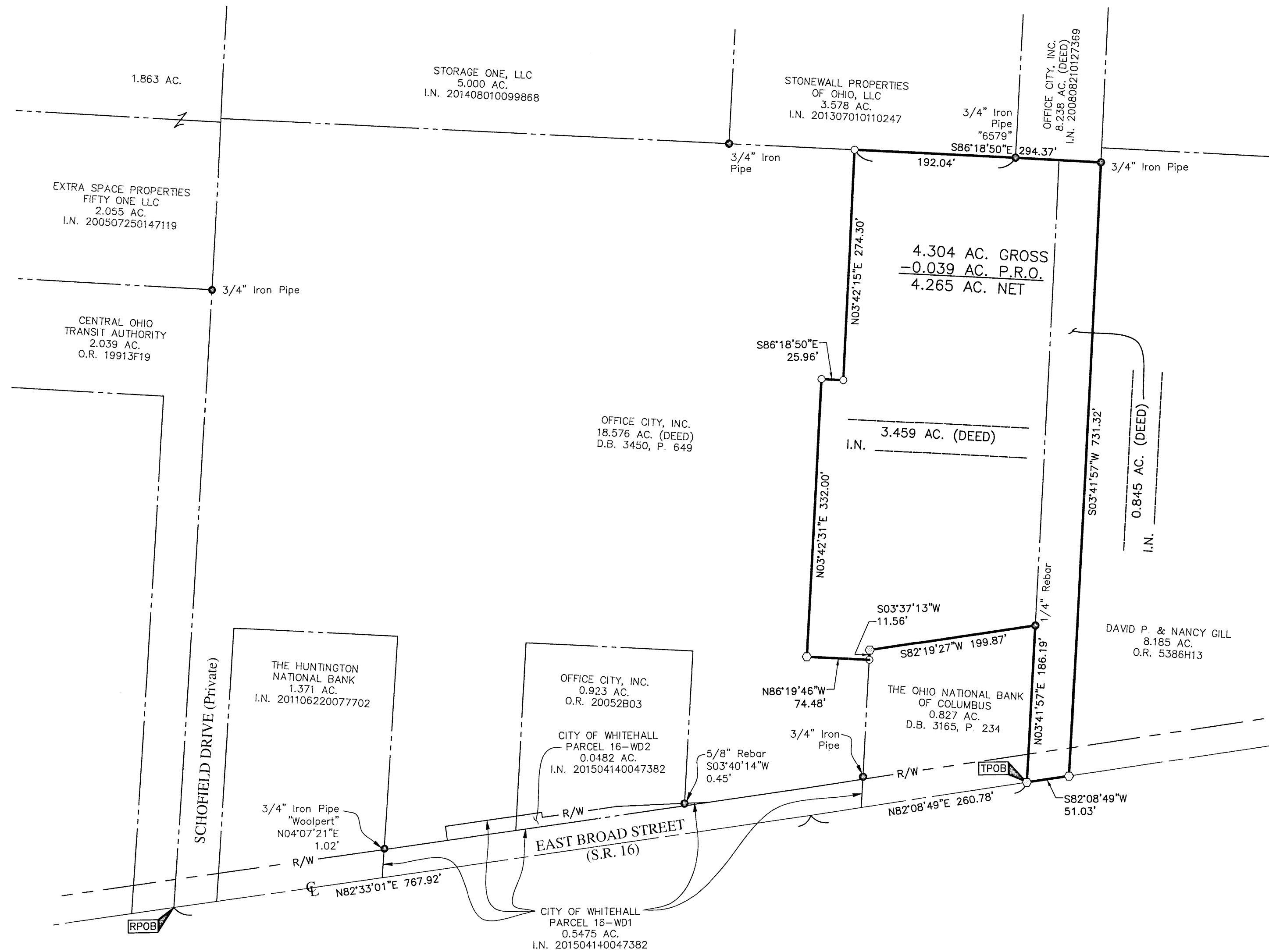

RECEIVED
 APR 30 2015
 Franklin County Engineer
 Dean C. Ringle, P.E., P.S.

- = STONE FND.
 - = MON. FND.
 - = I.P. FND.
 - = I.P. SET
 - = MAG. NAIL FND.
 - = MAG. NAIL SET
 - ▲ = R.R. SPK. FND.
 - ▲ = R.R. SPK. SET
 - △ = P.K. NAIL FND.
 - △ = P.K. NAIL SET
- I.P. Set are 13/16" I.D. iron pipe with cap inscribed EMHT INC

BASIS OF BEARINGS:
 The bearings shown on this plat are based on the Ohio State Plane Coordinate System, South Zone, NAD83 (1986). Said bearings originated from a field traverse which was tied (referenced) to said coordinate system by GPS observations of Franklin County Engineering Department monuments COLLINWOOD and YEARNING. A portion of the centerline of East Broad Street, having a bearing of South 82° 20' 26" West and monumented as shown hereon, is designated the "basis of bearing" for this survey.

SURVEY NOTE:
 This survey was prepared using documents of record, prior plats of survey, and observed evidence located by an actual field survey.

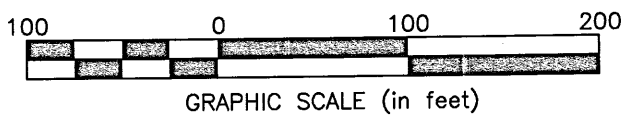

By *Heather L. King* 4/29/15
 Heather L. King Date
 Professional Surveyor No. 8307

EMHT Evans, Mechwart, Hambleton & Tilton, Inc. Engineers • Surveyors • Planners • Scientists 5500 New Albany Road, Columbus, OH 43054 Phone: 614.775.4500 Toll Free: 888.775.3648 emht.com		Date: April 27, 2015
		Scale: 1" = 100'
		Job No: 2015-0440
		Sheet: 1 of 1
REVISIONS		
MARK	DATE	DESCRIPTION

A:\20150440\DWG\CASHIERS' BOUNDARY\20150440-VS-BNDY-03.DWG plotted by WEBB, TEAGUE on 4/29/2015 10:50:03 AM last saved by THEBB on 4/29/2015 10:49:38 AM