

Myers Surveying Company, Inc.

2740 East Main Street, Columbus 43209 (Bexley), Ohio

614-235-8677

FAX:614-235-4559

A Boundary Survey prepared for and certified to:

Stat Communications

Legal Description: Situated in The State of Ohio, County of Franklin, City of Columbus Being 0.076 Acres in Virginia Military Survey 5244

Posted Address: 5197 Trabue Road, Columbus, Ohio

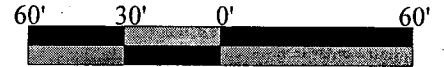

Scale 1" = 60'
Date: 04/07/2015



WALCUTT ROAD
(DED. P.B. 67, PG. 82)

RECEIVED

APR 10 2015

Franklin County Engineer
Dean C. Ringler, P.E., S.S.

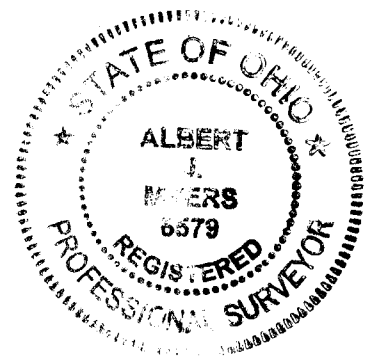
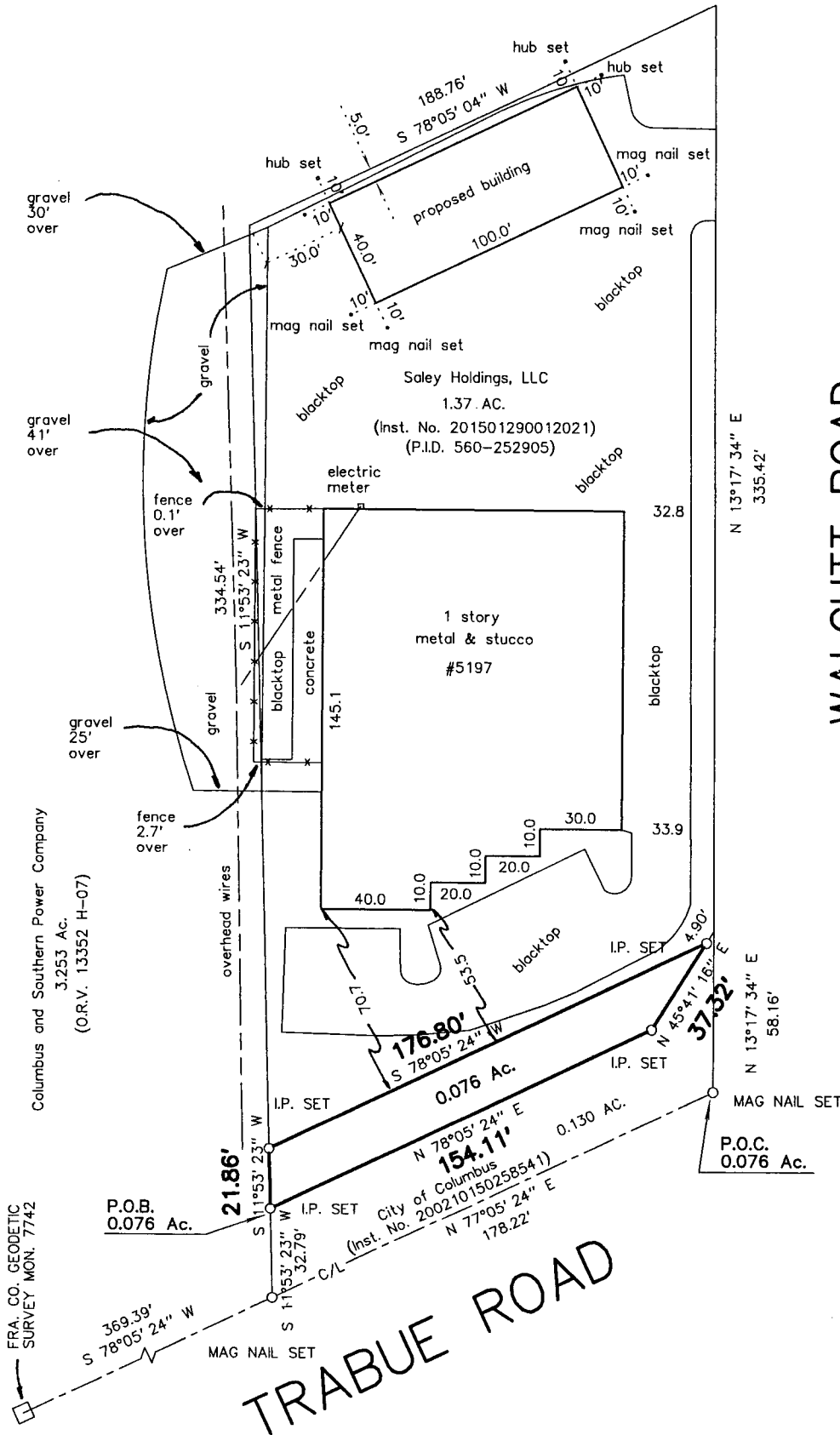

We hereby certify that the foregoing Boundary Survey was prepared from actual field measurements in accordance with Chapter 4733-37 Ohio Administrative Code. Iron pipes set are 30"x1" O.D. with an orange plastic plug inscribed "MYERS P.S. 6579", unless otherwise noted. Basis of bearings is the centerline of Trabue Rd. held as South 78° 05' 24" West per Instrument No. 200210150258541.

Myers Surveying Co., Inc.

By Albert J. Myers 4-10-15
Professional Surveyor

Myers Order No. - 9-03/19/2015

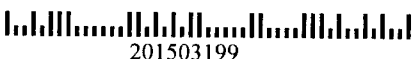

201503199

Rec. Field DWG Ltr. Ck.