

E-6-L

EMHT
 Evans, Mechwart, Hambleton & Tilton, Inc.
 Engineers • Surveyors • Planners • Scientists
 5500 New Albany Road, Columbus, OH 43054
 Phone: 614.775.4500 Toll Free: 888.775.3648
 emht.com

SURVEY OF ACREAGE PARCEL
QUARTER TOWNSHIP 1, TOWNSHIP 2 RANGE 18
UNITED STATES MILITARY LANDS
CITY OF COLUMBUS, COUNTY OF FRANKLIN, STATE OF OHIO

Date: September 22, 2014
 Scale: 1" = 60'
 Job No: 2013-0183

- = STONE FND.
- = MON. FND.
- = 3/4" I.P. FND.
- = I.P. SET
- ◆ = MAG. NAIL FND.
- = MAG. NAIL SET
- ▲ = R.R. SPK. FND.
- △ = R.R. SPK. SET
- ◆ = P.K. NAIL FND.

I.P. Set are 13/16" I.D. iron pipe with cap inscribed EMHT INC

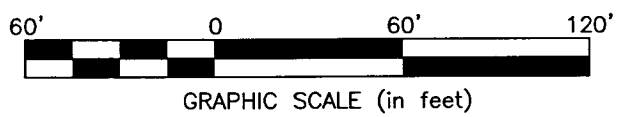

BASIS OF BEARINGS:

The bearings shown on this plat are based on the Ohio State Plane Coordinate System, South Zone, NAD83 (1986). Said bearings originated from a field traverse which was tied (referenced) to said coordinate system by GPS observations and observations of selected Franklin County Engineering Department monuments FRANK 85 and WEST 17. The portion of the centerline of Schrock Road, having a bearing of N78°31'16"E, is designated the "basis of bearing" for this survey.

SURVEY NOTE:

This survey was prepared using documents of record, prior plats of survey, and observed evidence located by an actual field survey.

NOTE:

All pins found, unless noted otherwise, were 3/4" iron pins capped "BIRD & BULL"
 T - Proposed temporary construction easement
 WD - Proposed right-of-way

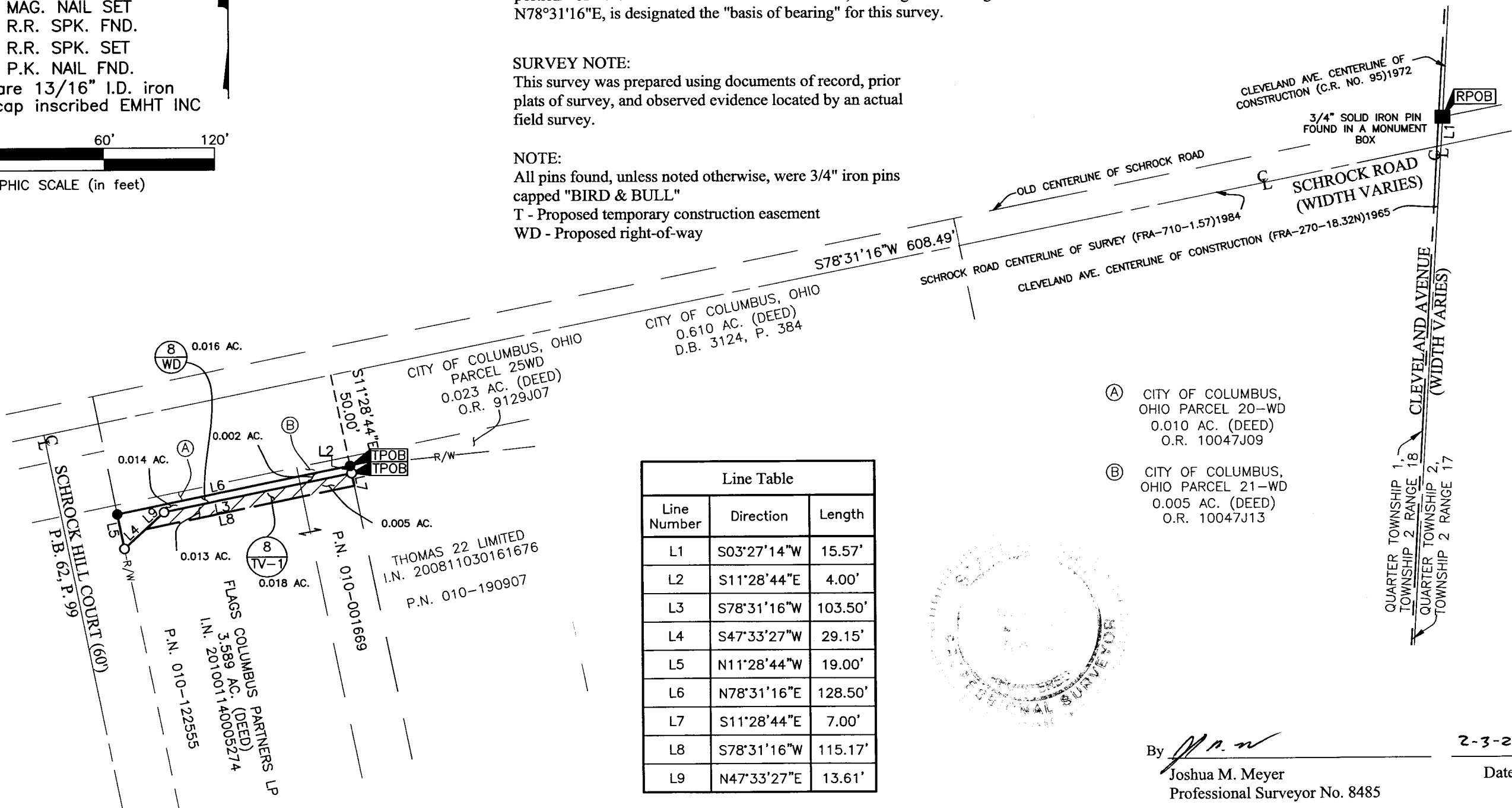

Line Table		
Line Number	Direction	Length
L1	S03°27'14"W	15.57'
L2	S11°28'44"E	4.00'
L3	S78°31'16"W	103.50'
L4	S47°33'27"W	29.15'
L5	N11°28'44"W	19.00'
L6	N78°31'16"E	128.50'
L7	S11°28'44"E	7.00'
L8	S78°31'16"W	115.17'
L9	N47°33'27"E	13.61'

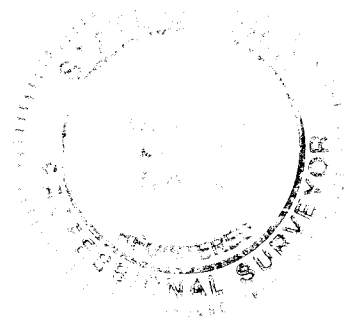

- (A) CITY OF COLUMBUS, OHIO PARCEL 20-WD
0.010 AC. (DEED)
O.R. 10047J09
- (B) CITY OF COLUMBUS, OHIO PARCEL 21-WD
0.005 AC. (DEED)
O.R. 10047J13

QUARTER TOWNSHIP 1,
TOWNSHIP 2 RANGE 18
QUARTER TOWNSHIP 2,
TOWNSHIP 2 RANGE 17

RECEIVED

FEB 06 2015

By *J.M.*
 Joshua M. Meyer
 Professional Surveyor No. 8485

2-3-2015
 Date

J:\20130183\DWG\04SHEETS\BOUNDARY\20130183-VS-BNDY-08W.DWG plotted by KING, BRANDON on 9/23/2014 8:56:03 AM last saved by BKING on 9/22/2014 12:36:11 PM