

Myers Surveying Company, Inc.

2740 East Main Street, Columbus 43209 (Bexley), Ohio

614-235-8677

FAX:614-235-4559

1/2

A Boundary Survey prepared for and certified to:

Phil Gastaldo-PASCO

Legal Description: Situated in The State of Ohio, County of Franklin, City of Columbus Being 0.154 Acres Part of 0.656 Acre Tract, Quarter Township 3, Township 1, Range 17 United States Military Lands

Applicant:

Posted Address: 2976 E. Fifth Ave

F.E.M.A. Flood Zone Designation: Flood Zone "X" as per F.I.R.M. 390170 0331 K, map rev 6/17/2008

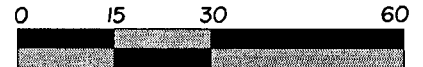

Scale 1" = 30 Ft.

Date: 04/10/2006

Rev. 4-17-'06 (add Columbus)
Rev 10-31-2014 (update)

RECEIVED

NOV 07 2014



Franklin County Engineer
Dean C. Ringle, P.E., P.S.

Vacated by Commissioners
Journal 19, Page 375

SEE SHEET 2 OF 2 FOR PARENT TRACT

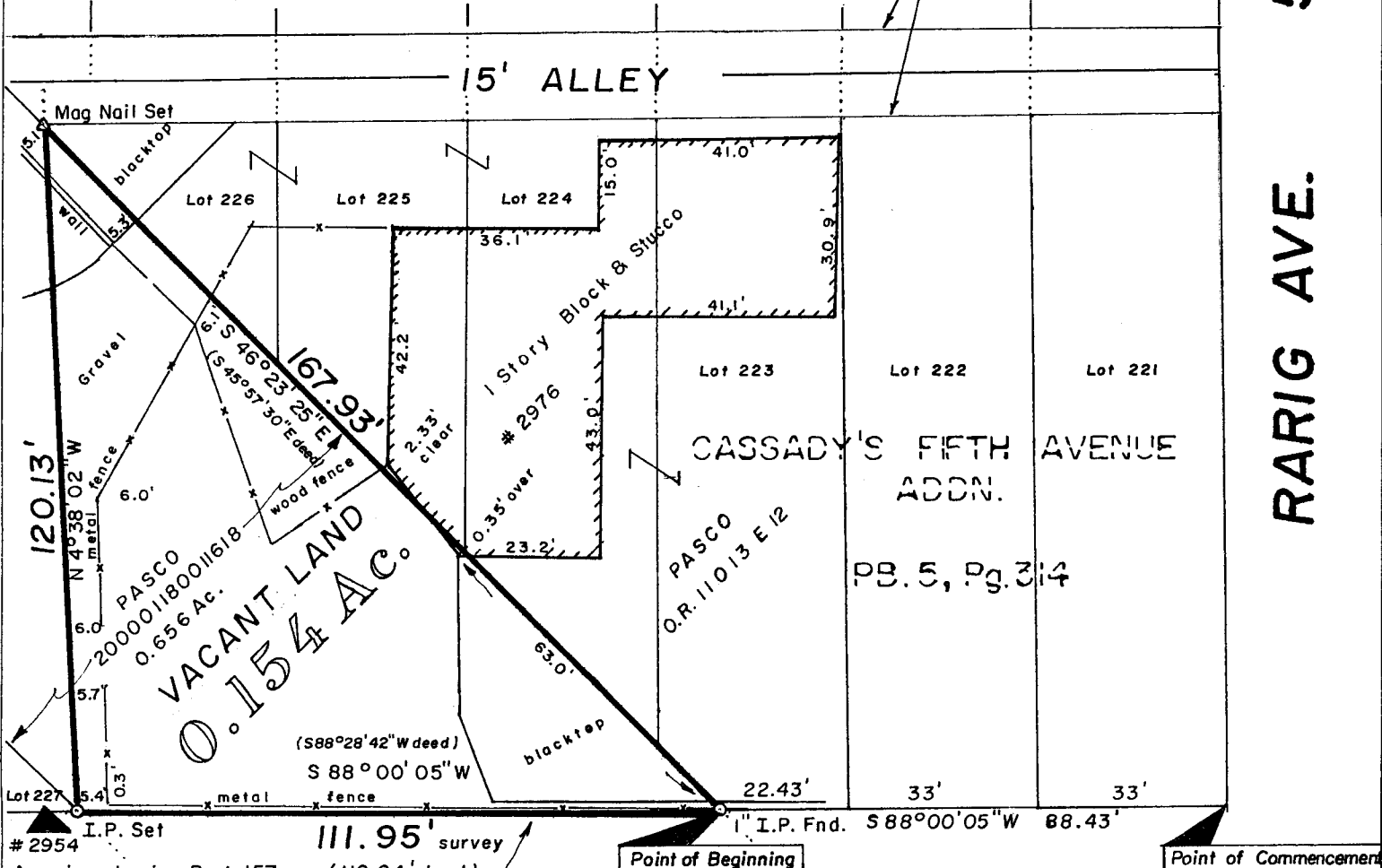

50'
RARIG AVE.

I.P. Set #2954
American Legion Post 157
O.R. 23639 G11

Point of Beginning

Point of Commencement

City of Columbus
Parcel No. 1
IN 200003030043809

E. FIFTH AVE. 60'

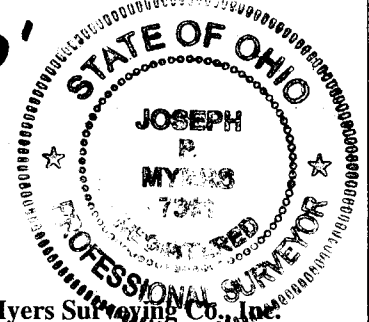

Myers Surveying Co., Inc.
Joseph P. Myers
10-31-2014
Professional Surveyor

We hereby certify that the foregoing Boundary Survey was prepared from actual field measurements in accordance with Chapter 4733-37 Ohio Administrative Code. Iron pipes set are 30"x1" O.D. with an orange plastic plug inscribed "P.S. 6579", unless otherwise noted. Basis of bearings is the centerline of East Fifth Avenue as North 88 degrees 00 minutes 05 seconds East per R.O.W. Plans CIP#504 2001 Sheet 97C

Myers Order No. - 17-03/15/2006	Rec.	Field	DWG	Ltr.	Ck.
2006031517		R.O.	Jew.	Jew.	Jew.

Myers Surveying Company, Inc.

2740 East Main Street, Columbus 43209 (Bexley), Ohio
614-235-8677 FAX: 614-235-4559

A Boundary Survey prepared for and certified to:

PASCO

Legal Description: Situated in Ohio, County of Franklin, City of Columbus, Being a 0.656 Acre Tract, Part of Quarter Township 3, Township 1, Range 17, United States Military Lands

Applicant:

Posted Address: Railroad line between E. 5th & E. 6th, Columbus, Ohio

City of Columbus
Parcel No. 2
I.N. 200003030043809



Scale: 1" = 50'

Date: 11-18-'99

Rev. 4-17-06 (0.154 Ac.)

Rev. 10-31-2014 (update)



E. 6th AVE. 50'

N 88°26'54" E

111.98'

R/W

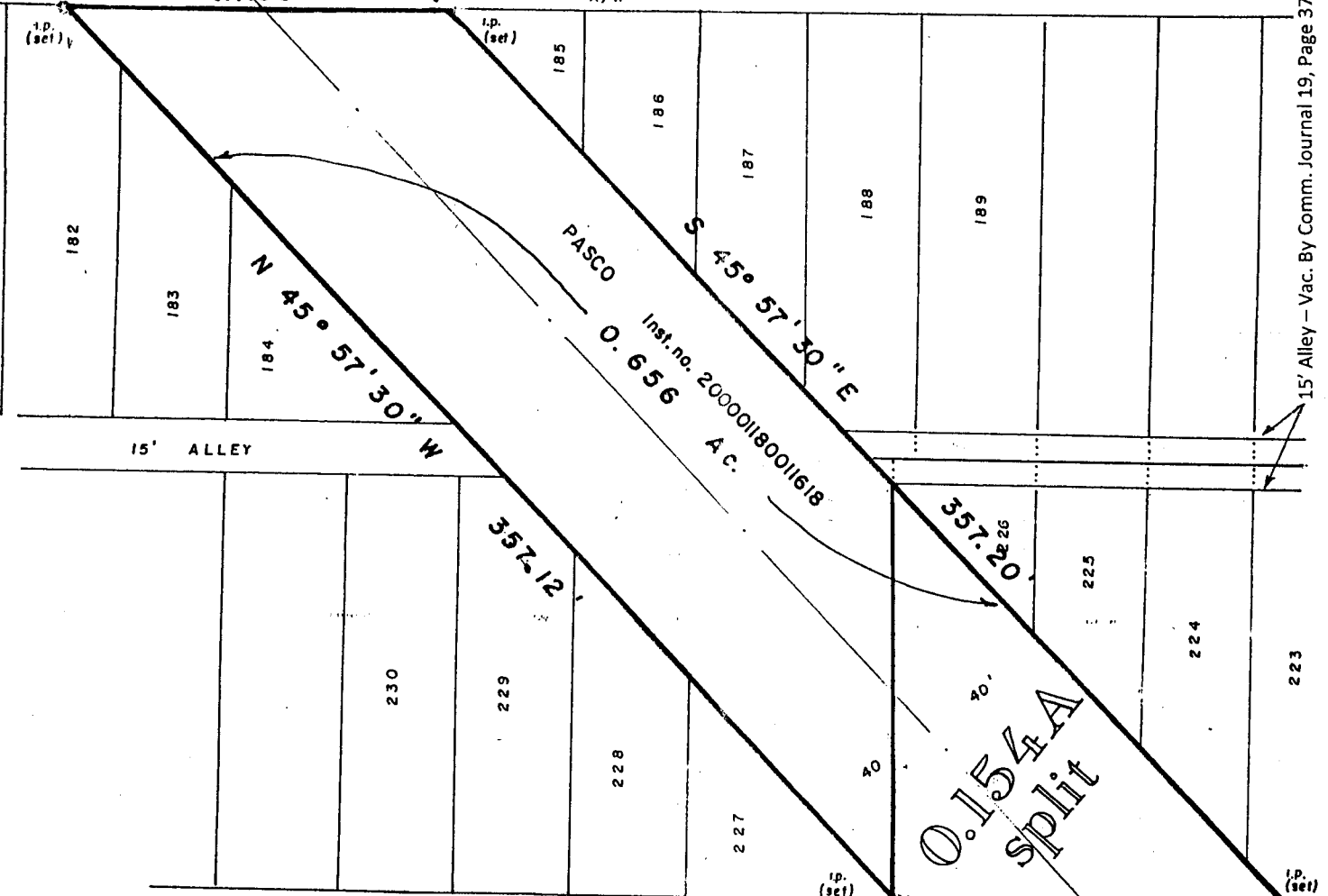

15' Alley - Vac. By Comm. Journal 19, Page 375

15' ALLEY

City of Columbus
Parcel No. 1
I.N. 200003030043809

E. 5th AVE. 60'

112.04'
S 88°28'42" W

RECEIVED

NOV 07 2014

Franklin County Engineer
Dean C. Single, P.E., P.S.