

Right-Of-Way Acquisition

Virginia Military Survey No. 875
Township of Franklin, Franklin County, Ohio

LINE TABLE		
LINE	BEARING	DISTANCE
L1	S66°21'07"W	31.80'
L2	S23°52'53"E	50.00'
L3	S66°21'07"W	193.00'
L4	N23°52'53"W	50.00'
L5	N66°21'07"E	193.00'

Iron pins set are 3/4" diameter iron pipe, 30" long and capped Advanced 7661.

Bearings are based on N 66° 21' 07" E for the centerline of Trabue Road as shown on the Centerline Survey Plat "0027-16,17,18" dated February 22, 2010.

This drawing is based on existing recorded records obtained from the Franklin County Recorder's Office and a field survey by Advanced Civil Design, Inc. in January 2015.

A Garshar Asset Mgmt., LLC
I.N. 200910230153348
0.895 Ac.
A.P.N. 140-004066

- M** Monument Found
- Iron Pin Set
- ⊗ PK Nail Set

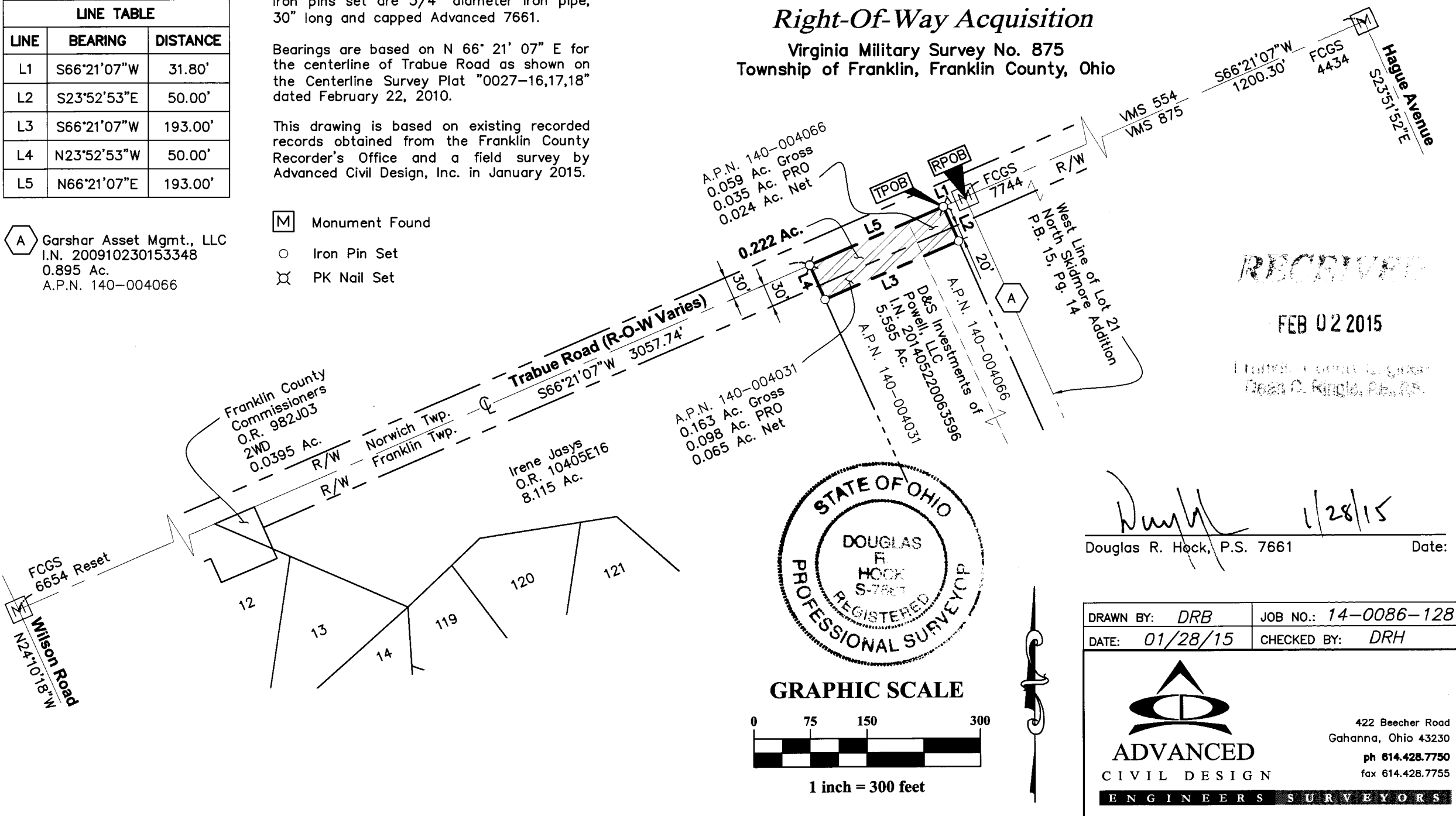

RECEIVED

FEB 02 2015

FRANKLIN COUNTY ENGINEER
Dean C. Ringle, P.E., P.S.

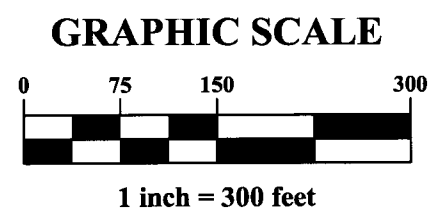
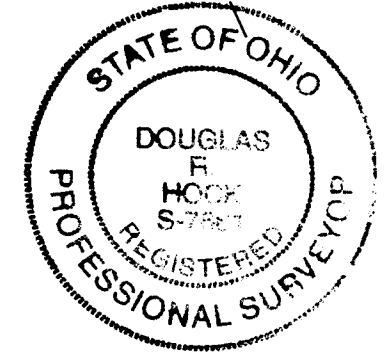

D. Hock

1/28/15

Douglas R. Hock, P.S. 7661 Date:

DRAWN BY: DRB	JOB NO.: 14-0086-128
DATE: 01/28/15	CHECKED BY: DRH

422 Beecher Road
Gahanna, Ohio 43230
ph 614.428.7750
fax 614.428.7755

ADVANCED
CIVIL DESIGN
ENGINEERS SURVEYORS