

G-3-C

Myers Surveying Company, Inc.

2740 East Main Street, Columbus 43209 (Bexley), Ohio

614-235-8677

FAX:614-235-4559

A Boundary Survey prepared for and certified to:

CAPA

Legal Description: Situated in The State of Ohio, County of Franklin, City of Bexley Being 0.023 Acres, part of Lot 1 of Capital University Subdivision, Plat Book 10, Page 297

Posted Address: 2248 E. Main Street, Bexley, Ohio

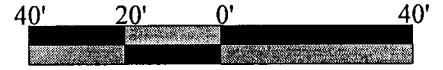

Scale 1" = 40'

Date: 12/19/2014

- Ⓐ 14.00'
N 87°29' 00" W
- Ⓑ 70.74'
N 03°24' 09" E
- Ⓒ 14.00'
S 87°29' 00" E
- Ⓓ 70.74'
S 03°24' 09" W

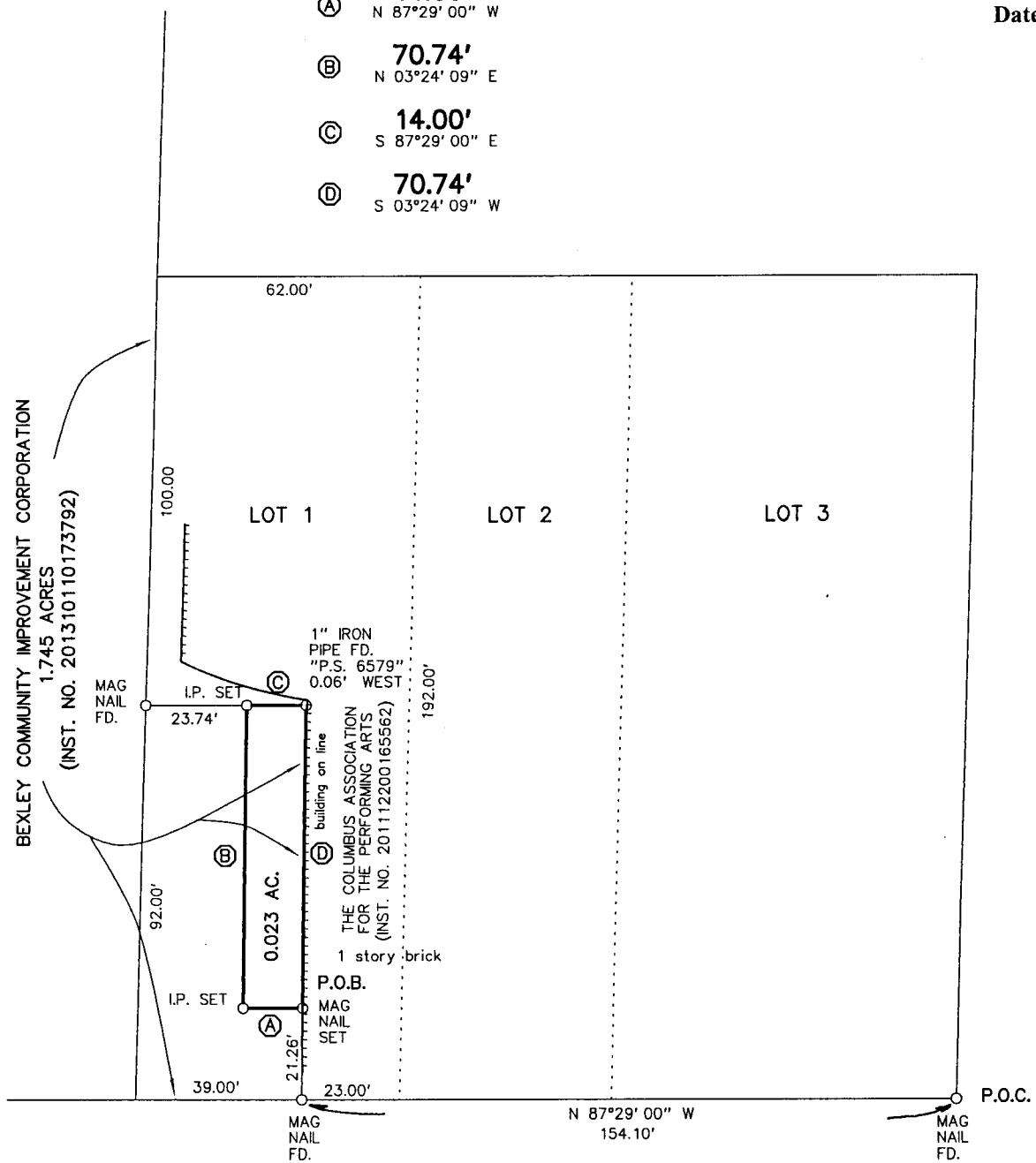

S. DREXEL AVENUE 60'

E. MAIN STREET 80'

RECEIVED

DEC 19 2014

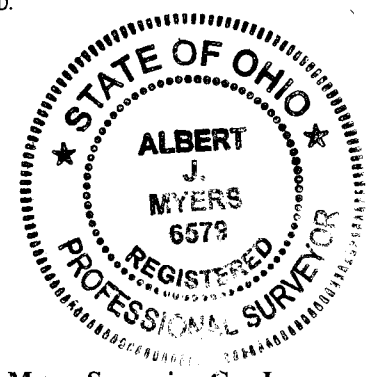

Myers Surveying Co., Inc.

By *Albert J. Myers*
12-19-14
Professional Surveyor

We hereby certify that the foregoing Boundary Survey was prepared from actual field measurements in accordance with Chapter 4733-37 Ohio Administrative Code. Iron pipes set are 30"x1" O.D. with an orange plastic plug inscribed "MYERS P.S. 6579", unless otherwise noted. Basis of bearings is the north right-of-way line of E. Main Street held as North 87° 29' 00" West per Plat Book 10, Page 297.

Myers Order No. - 1-11/24/2014	Rec.	Field	DWG	Ltr.	Ck.
201411241					