

188106700

BEING PART OF THE DAVID'S EVANGELICAL LUTHERAN LUTHERAN VILLAGE OF CANAL WINCHESTER, OHIO FOR

N-8

MARVIN C. YERKE

D.B. 2954 Page 521 Scale 1"=40'

FRANKLIN ST. 50' E7

Franklin Co. Rec. Office 7-10-'72

S. WASHINGTON ST. 60' (S. R. 674)

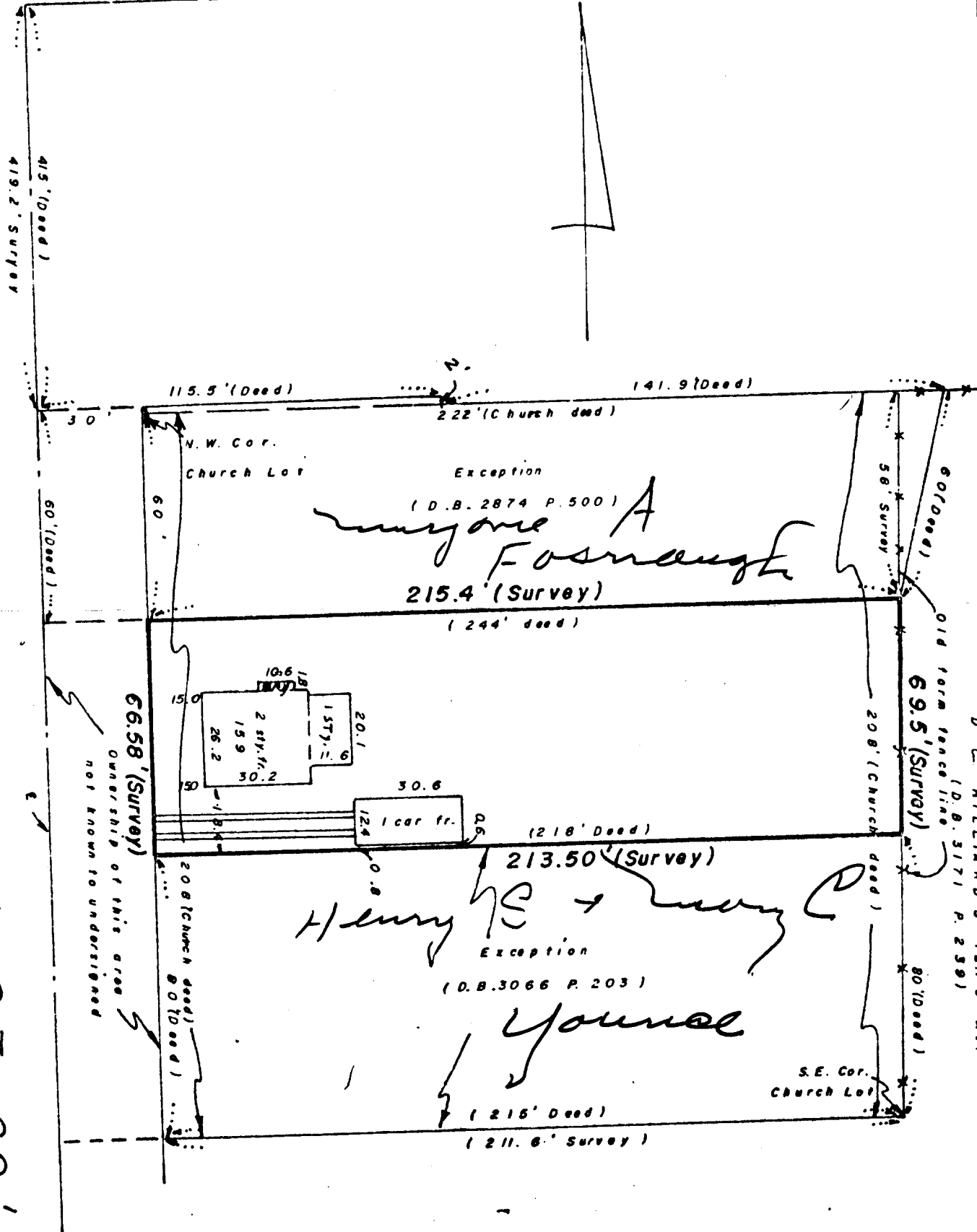

We hereby certify that the foregoing plat was prepared from an actual survey of the premises. No side line of principal building is less than dimension shown. Iron pins not set unless indicated thus -0-. For Mortgage Loan & Title Insurance purposes only.

MYERS SURVEYING CO. BY *Robert Myers* Registered Surveyor