

SURVEY OF ACREAGE PARCEL
SEC 31 TWP 15 RING 20 CONGRESS LANDS
VILLAGE OF CANAL WINCHESTER, FRANKLIN COUNTY, OHIO

88 106 650
87 856 650

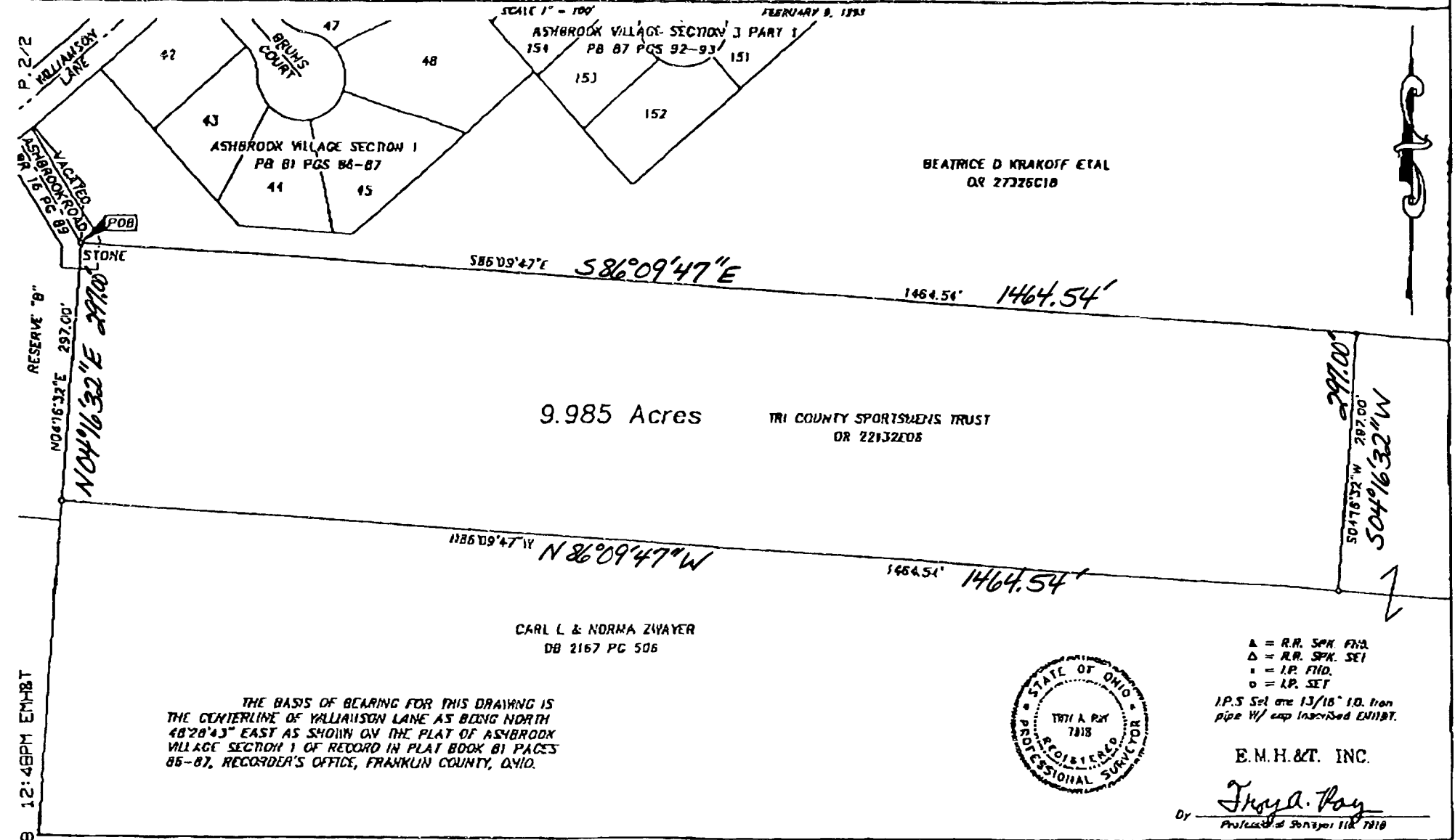

TOTAL P. 01
JUN 10 '98 12:48PM EMBHT

PAGE 02
10:51
9796
8661-T-1-11

THE BASIS OF BEARING FOR THIS DRAWING IS
THE CENTERLINE OF WILLIAMSON LANE AS BEING NORTH
48°28'43" EAST AS SHOWN ON THE PLAT OF ASHBROOK
VILLAGE SECTION 1 OF RECORD IN PLAT BOOK 81 PAGES
85-87, RECORDER'S OFFICE, FRANKLIN COUNTY, OHIO.

CARL L & NORMA ZWAYER
DB 2167 PG 506

TRI COUNTY SPORTSMEN'S TRUST
OR 22132E08

BEATRICE D KRACKOFF ETAL
OR 27326C18



▲ = R.R. SPK. FND.
△ = R.R. SPK. SET
+ = I.P. FND.
○ = I.P. SET
I.P.S. Set are 1 1/2" 10. Iron
pipe w/ cap inscribed EMBHT.

E.M.H.&T. INC.

By *Floyd. Ray*
Professional Surveyor No. 7918

1570-1937/71570

P. 01/01