

# SURVEY OF ACREAGE PARCELS

QUARTER TOWNSHIP 3, TOWNSHIP 2, RANGE 16  
 UNITED STATES MILITARY LANDS  
 CITY OF COLUMBUS, FRANKLIN COUNTY, OHIO

RECEIVED

DEC 09 2014

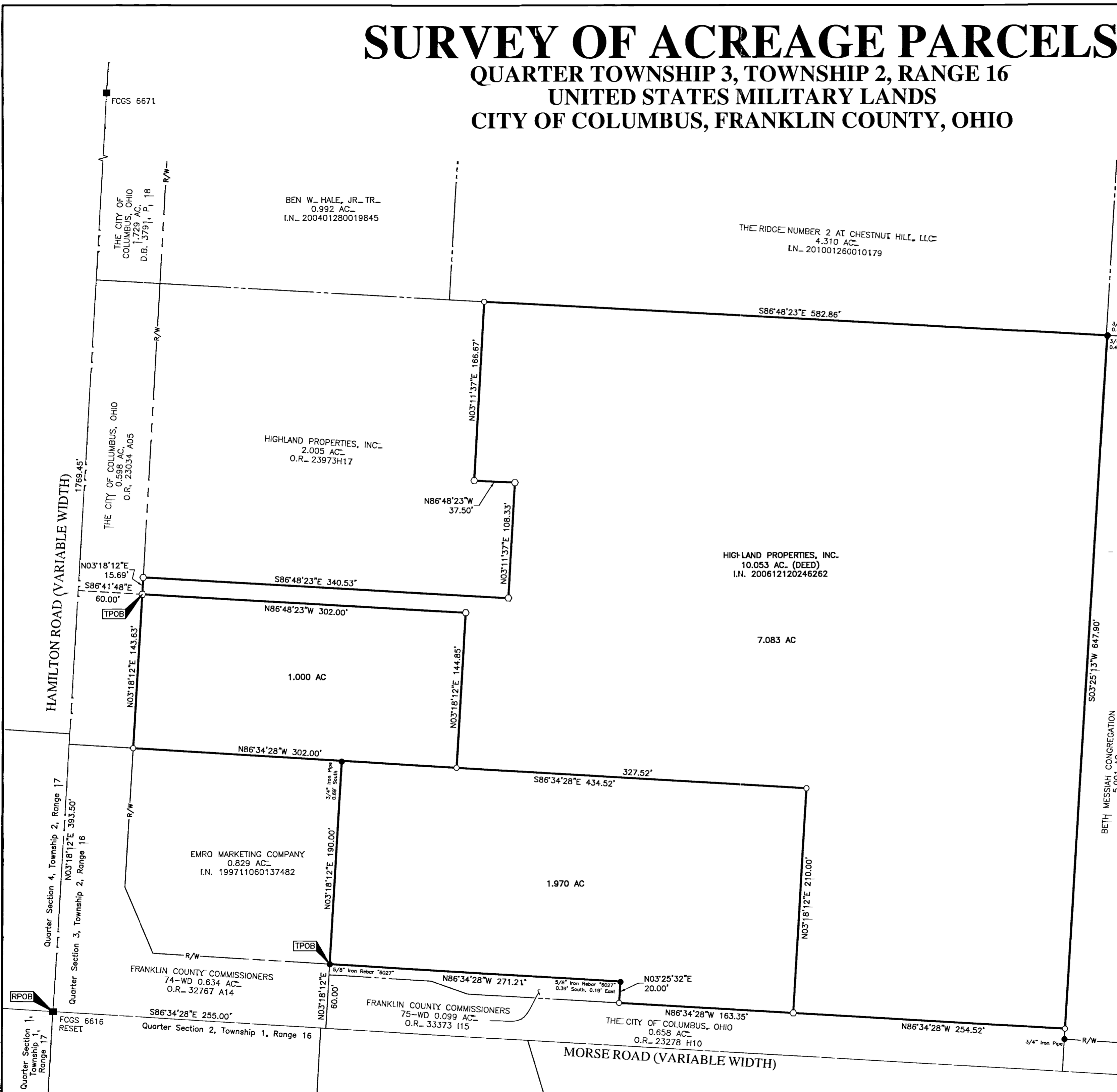

DETAIL	
THE RIDGE NUMBER 2 AT CHESTNUT HILL, LLC 4.310 AC. I.N. 201001260010179	RIDGE AT CHESTNUT HILL, LTD. 3.875 AC. I.N. 199802110031377
HIGHLAND PROPERTIES, INC. 10.053 AC. (DEED) I.N. 200612120246262	3/4" Iron Pipe 0.45' East 3/4" Iron Pipe Capped "ME" 0.44' South BETH MESSIAH CONGREGATION 5.001 AC. I.N. 200708310154658

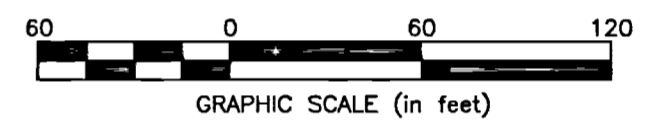

**BASIS OF BEARINGS=**  
 The Bearings shown hereon are based on the Ohio State Plane Coordinate System South Zone as per NAD83 (1986 Adjustment). Control for bearings was from coordinates of monuments 6616 RESET and 5571, established by the Franklin County Engineering Department, using Global Positioning System procedures and equipment, with a bearing of North 86°34' 28" West for a portion of the centerline of Morse Road.

**SURVEY NOTE=**  
 This survey was prepared using documents of record, prior plats of survey, and observed evidence located by an actual field survey.

**FEMA NOTE=**  
 According to the Federal Emergency Management Agency's Flood Insurance Rate Map (dated June 17, 2008), the subject tract shown hereon lies within Zone X (areas determined to be outside of the 0.2% annual chance floodplain), Community Panel No. 39049C0211K.

BETH MESSIAH CONGREGATION  
 5.001 AC.  
 I.N. 200708310154658

By *Heather L. King* 12/8/14  
 Heather L. King Date  
 Professional Surveyor No. 8307

<b>EMHT</b> Evans, Mechwart, Hambleton & Tilton, Inc. Engineers • Surveyors • Planners • Scientists 5500 New Albany Road, Columbus, OH 43054 Phone: 614.775.4500 Toll Free: 888.775.3648 emht.com	Date: December 5, 2014	
	Scale: 1" = 60'	
	Job No: 2014-1943	
	Sheet: 1 of 1	
REVISIONS		
MARK	DATE	DESCRIPTION