

SURVEY OF ACREAGE PARCEL

VIRGINIA MILITARY SURVEY 3011

CITY OF DUBLIN, FRANKLIN COUNTY, OHIO

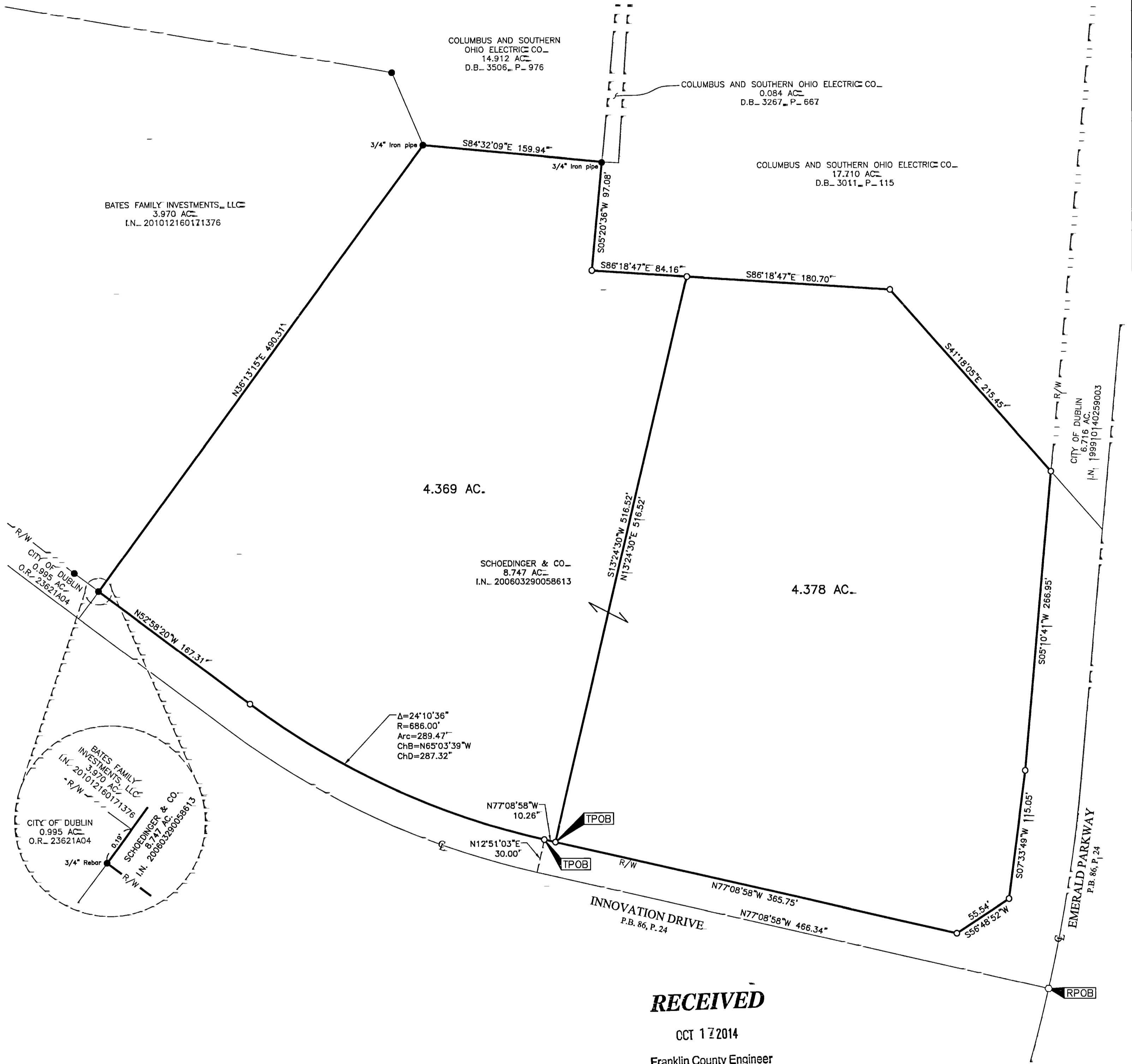

RECEIVED

OCT 17 2014

Franklin County Engineer
Dean C. Ringle, P.E., P.S.

- = STONE FND.
 - = MON. FND.
 - = I.P. FND.
 - = I.P. SET
 - = MAG. NAIL FND.
 - = MAG. NAIL SET
 - ▲ = R.R. SPK. FND.
 - △ = R.R. SPK. SET
 - ◆ = P.K. NAIL FND.
 - ◆ = P.K. NAIL SET
- I.P. Set are 13/16" I.D. iron pipe with cap inscribed EMHT INC



BASIS OF BEARINGS=

The basis of bearings for this survey is North 77° 08' 58" West for a portion of the centerline of Innovation Drive, which is derived from the Ohio State Plane Coordinate System (South Zone), NAD83 (1986 Adjustment), as established by the Franklin County Engineering Department.

SURVEY NOTE=

This survey was prepared using documents of record, prior plats of survey, and observed evidence located by an actual field survey.

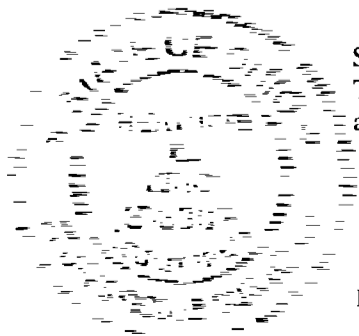

By *Heather L. King* 10/15/14
Heather L. King Date
Professional Surveyor No. 8307

EMHT		Date: September 30, 2014
Evans, Mechwart, Hambleton & Tilton, Inc. Engineers • Surveyors • Planners • Scientists 5500 New Albany Road, Columbus, OH 43054 Phone: 614.775.4500 Toll Free: 888.775.3648 emht.com		Scale: 1" = 60'
		Job No: 2014-1037
		Sheet: 1 of 1
REVISIONS		
MARK	DATE	DESCRIPTION