

SURVEY OF ACREAGE PARCEL

SECTION 11, TOWNSHIP 11, RANGE 21

CONGRESS LANDS

CITY OF COLUMBUS, COUNTY OF FRANKLIN, STATE OF OHIO

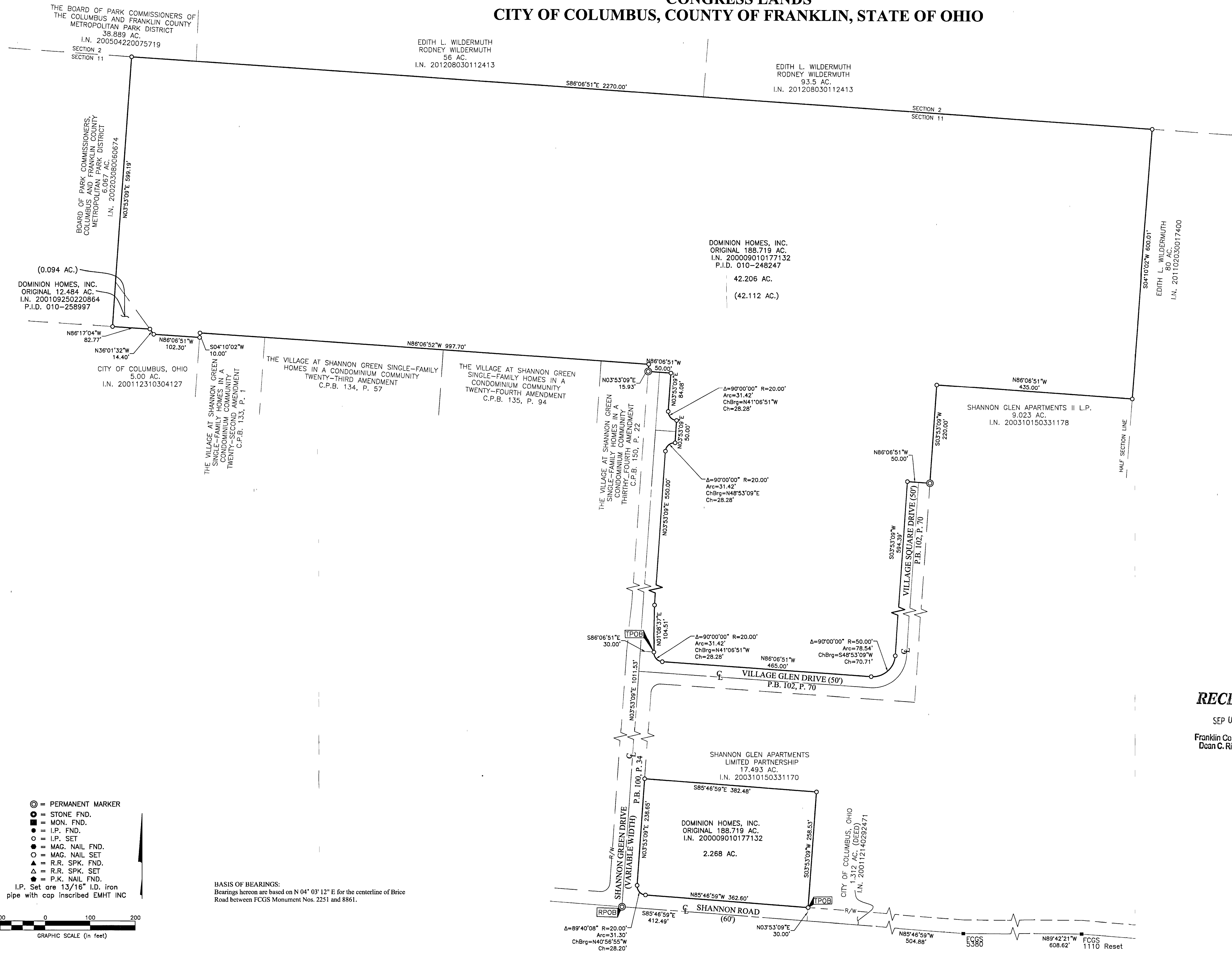

- = PERMANENT MARKER
 - = STONE FND.
 - = MON. FND.
 - = I.P. FND.
 - = I.P. SET
 - = MAG. NAIL FND.
 - = MAG. NAIL SET
 - ▲ = R.R. SPK. FND.
 - △ = R.R. SPK. SET
 - = P.K. NAIL FND.
- I.P. Set are 13/16" I.D. iron pipe with cap inscribed EMHT INC

BASIS OF BEARINGS:
 Bearings hereon are based on N 04° 03' 12" E for the centerline of Brice Road between FCGS Monument Nos. 2251 and 8861.

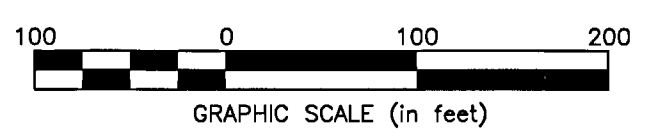

RECEIVED

SEP 03 2014
 Franklin County Engineer
 Doan C. Ringle, P.E., P.S.

By Matthew A. Kirk 11 Aug 14
 Matthew A. Kirk Date
 Professional Surveyor No. 7865

EMHT		Date: 8/11/2014
Evans, Mechwart, Hambleton & Tilton, Inc. Engineers • Surveyors • Planners • Scientists 5500 New Albany Road, Columbus, OH 43054 Phone: 614.775.4500 Fax: 614.775.3948 emht.com		Scale: 1" = 100'
		Job No: 2014-1329
		Sheet: 1 of 1

REVISIONS		
MARK	DATE	DESCRIPTION