

RECEIVED

G-S-F

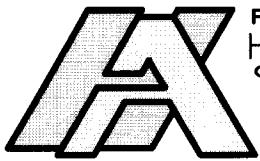

PREPARED BY:
HOCKADEN AND ASSOCIATES, INC.
Consulting Engineers & Surveyors
883 North Cassady Avenue
Columbus, Ohio 43219
Telephone: (614) 252-0993
Fax: (614) 252-0444

Franklin County Engineer
Dean C. Ringle P.E., P.S.

OCT 17 2014

BOUNDARY SURVEY

LOCATED IN THE STATE OF OHIO, COUNTY OF FRANKLIN
CITY OF COLUMBUS, BEING 0.070 ACRES OF A 20' ALLEY
OF RECORD ON BECKER ADDITION PLAT "A" COMMON PLEAS
COURT CASE NO. 43894 IN COMPLETE RECORD VOLUME
238, PAGE 372 AS CONVEYED TO THE CITY OF COLUMBUS

An assumed bearing of North 4°22'25" West was used along the centerline of South High Street and all other bearings based upon this meridian.

LEGEND

- 3/4" ID PIPE SET
- x — CHAIN LINK FENCE

GRAPHIC SCALE

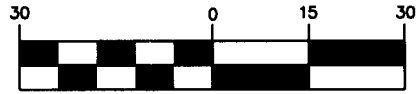

(IN FEET)

1 inch = 30 ft.



BECKER LANE (50')

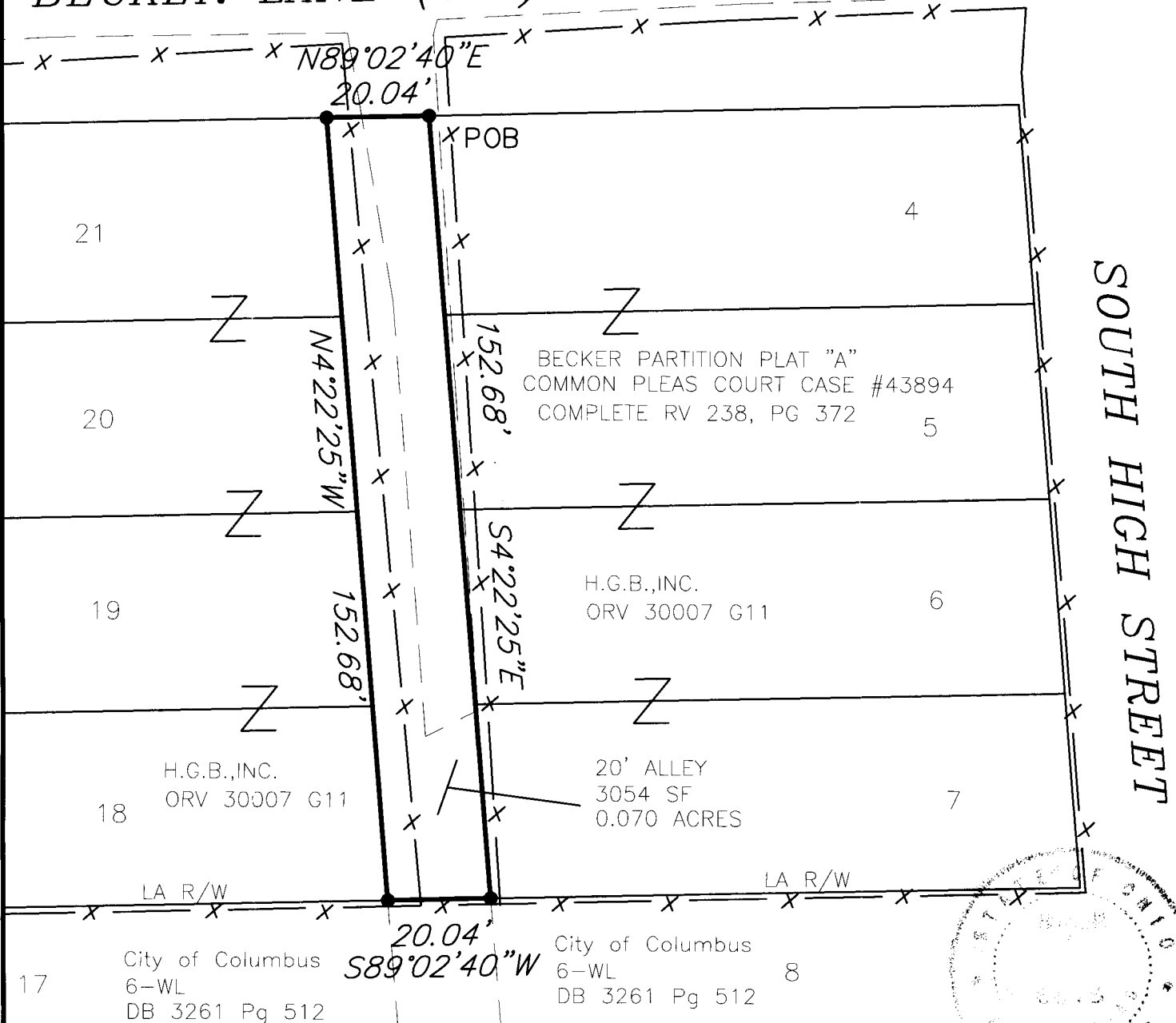

FRANK RD. (SR 104)

(FRA-104-8.73)

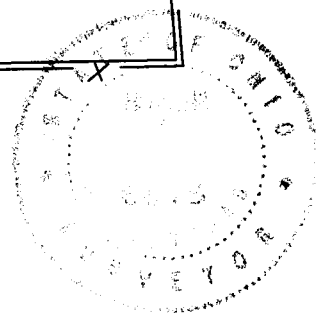

HOCKADEN AND ASSOCIATES, INC.
CONSULTING ENGINEERS & SURVEYORS

By *Frank C. Long* 14 Oct 2014
FRANK C. LONG, P.S. No. 6615

SCALE: 1"=30'		
SURVD	DRAWN	CHECKED
SUR. BY	FCL	CK BY

DATE: OCT-2014	42907/10.1
REVISED DATES	