

F-8-D

SURVEY PLAT

Being a 0.182 acre tract, conveyed to CSR America Inc., in Instrument Number 199707230053122, and being part of Lot 30, Lot 31 and Lot J, Croughton, Denmead, and Pope's 2nd. Subdivision (Plat Book 4, Page 441), located in Section 12, Township 1, Range 23 in Matthewes Survey of the Congress Lands, City of Columbus, Franklin County, Ohio

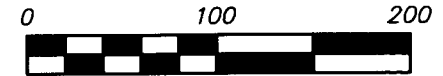

Scale 1" = 100'
June, 1997

Plat Rev: August, 2013

Basis of Bearings are based on the south line of the Consolidated Railroad (S 79°03'00" E) from D.B. 3714, Pgs. 70, 79, 97, 163 & 214

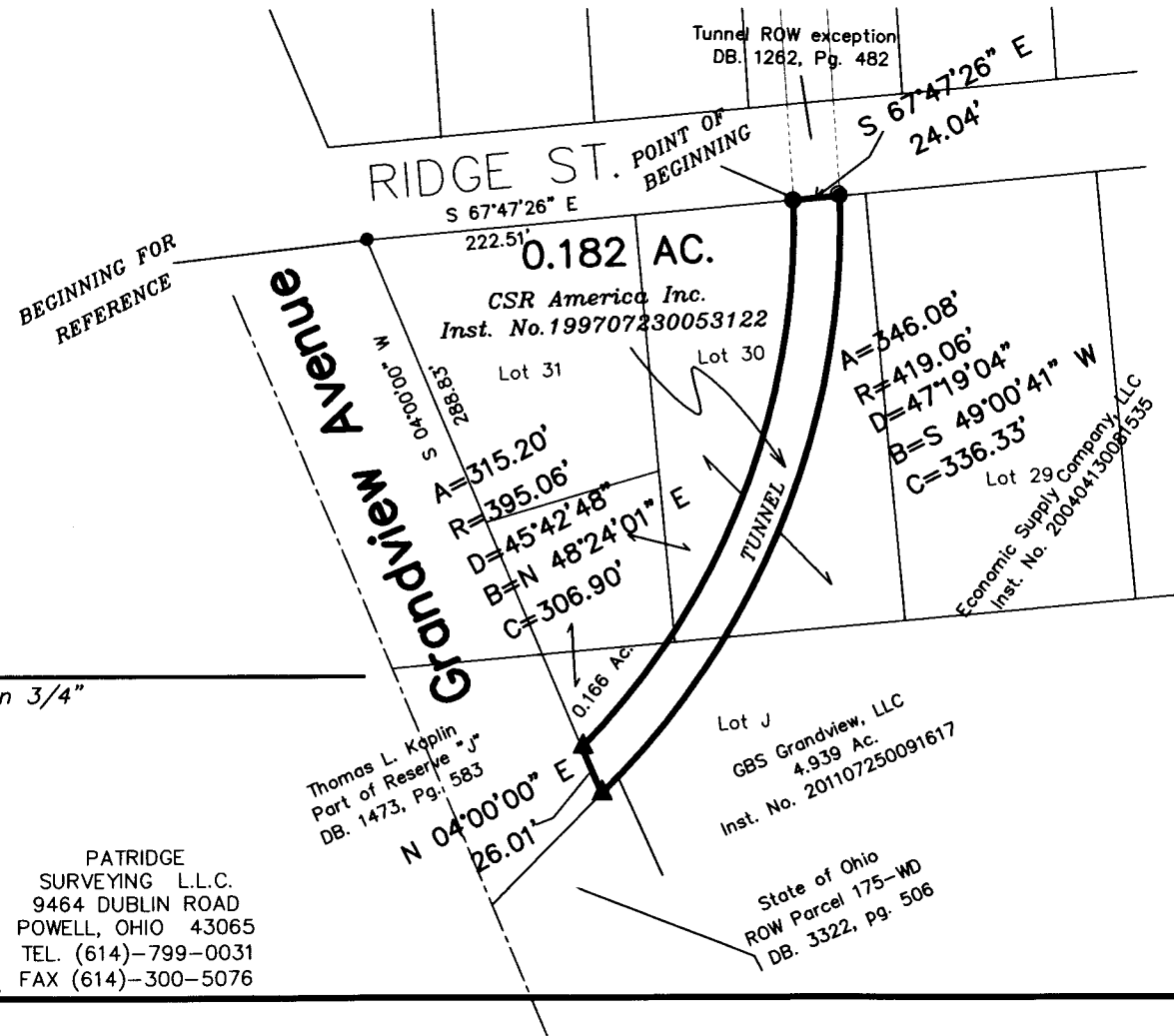

LEGEND

- found iron pin 3/4"
- ▲ found PK nail

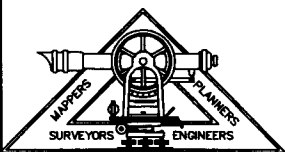

PATRIDGE SURVEYING L.L.C.
9464 DUBLIN ROAD
POWELL, OHIO 43065
TEL. (614)-799-0031
FAX (614)-300-5076

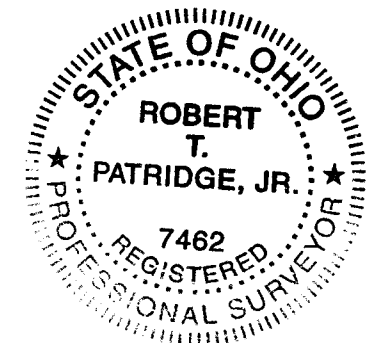

I hereby certify that I have surveyed the property described in the foregoing title caption, and that said survey and plat are accurate and correct to the best of my knowledge. Easements, restrictions, utilities, and rights-of-way not located, unless noted.

Robert T. Patridge Jr.
Professional Surveyor No. 7462