

RECEIVED

OCT 17 2014

Franklin County Engineer
Dean C. Ringle, P.E., P.S.

J-8-A

PORT COLUMBUS INTERNATIONAL AIRPORT

COLUMBUS REGIONAL AIRPORT AUTHORITY
TRACT 1388
ORIGINAL 63.517 ACRES
INST: 200712310221206

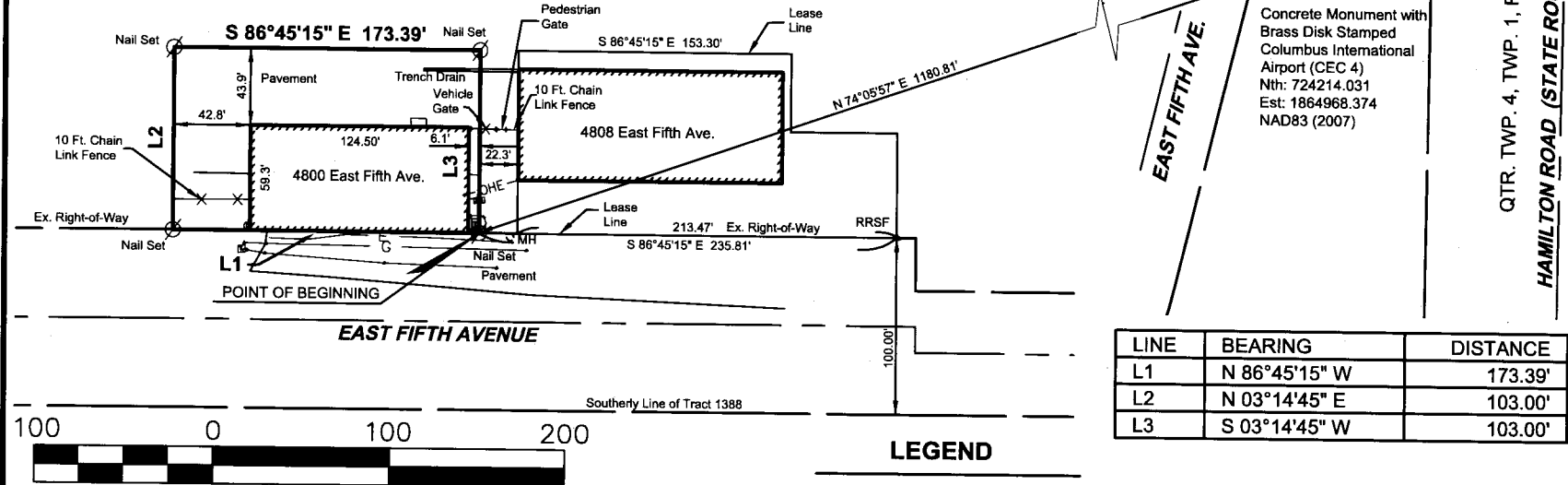

LINE	BEARING	DISTANCE
L1	N 86°45'15" W	173.39'
L2	N 03°14'45" E	103.00'
L3	S 03°14'45" W	103.00'

SCALE IN FEET
BASIS OF BEARINGS:

The bearings shown hereon are based on the Grid Bearing of North 86°45'15" West for the northerly right-of-way line of East Fifth Avenue as determined by a GPS network of field observations performed in October 2014, (Ohio State Plane Coordinate System, South Zone, NAD83, 2007)

CERTIFICATION:
I hereby certify that this survey shown on the attached plat was prepared from an on the ground survey on October 2014 made under my direct supervision and that it and the information, courses and distances as shown are correct to the best of my knowledge.
STANTEC CONSULTING SERVICES INC.

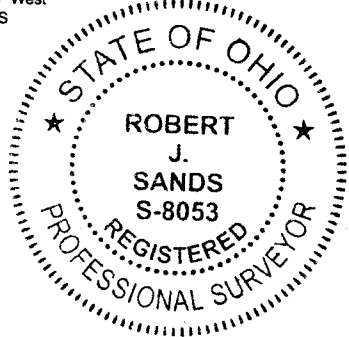

Robert J. Sands 10/20/14
Robert J. Sands Date
Professional Surveyor No. S-8053

- LEGEND**
- ▲ RRSF Railroad Spike Found
 - Nail Found
 - Nail Set

Exhibit of Lease Area
0.410 ACRES
Port Columbus International Airport
Lying in
State of Ohio, County of Franklin, City of Columbus
QTR. Township 4, Township 1, Range 17
United States Military District
Scale: 1 inch = 100 Feet

PREPARED BY:
1500 LAKE SHORE DRIVE
SUITE 100
COLUMBUS, OHIO 43204
(614) 486-4383 1-800-340-2743
FAX (614) 486-4387



Copyright Reserved
The Contractor shall verify and be responsible for all dimensions. DO Not scale the drawing - any errors or omissions shall be reported to Stantec without delay.
The Copyrights to all designs and drawings are the property of Stantec. Reproduction or use for any purposes other than that authorized by Stantec is forbidden.