

BEARINGS ARE BASED ON A GPS OBSERVATION ON 10/08/14
WGS 1984 GEODETIC NORTH.
CENTER LINE OF HARRISBURG-GEORGESVILLE ROAD IS S 63° 27'06" E.

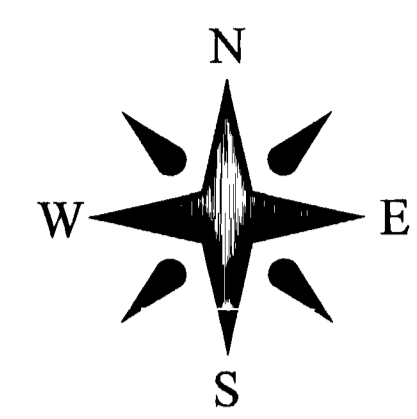

DEED REFERENCE
**LARRY D. ADAMS &
SANDRA L. BALTZER**
INST. #199707020037508
(A) 11.697 ACRES
230-000628-00

CENTERLINE SURVEY PLAT
DRAWING 0003-03,04
FRANKLIN CO. ENG.
HARRISBURG-GEORGESVILLE RD.
CO. RD. #3
DAVID MCKINLEY, DEC.D. PARTITION,
FRANKLIN COUNTY COURT OF COMMON PLEAS,
COMPLETE RECORD VOL. 46 PAGE 266,

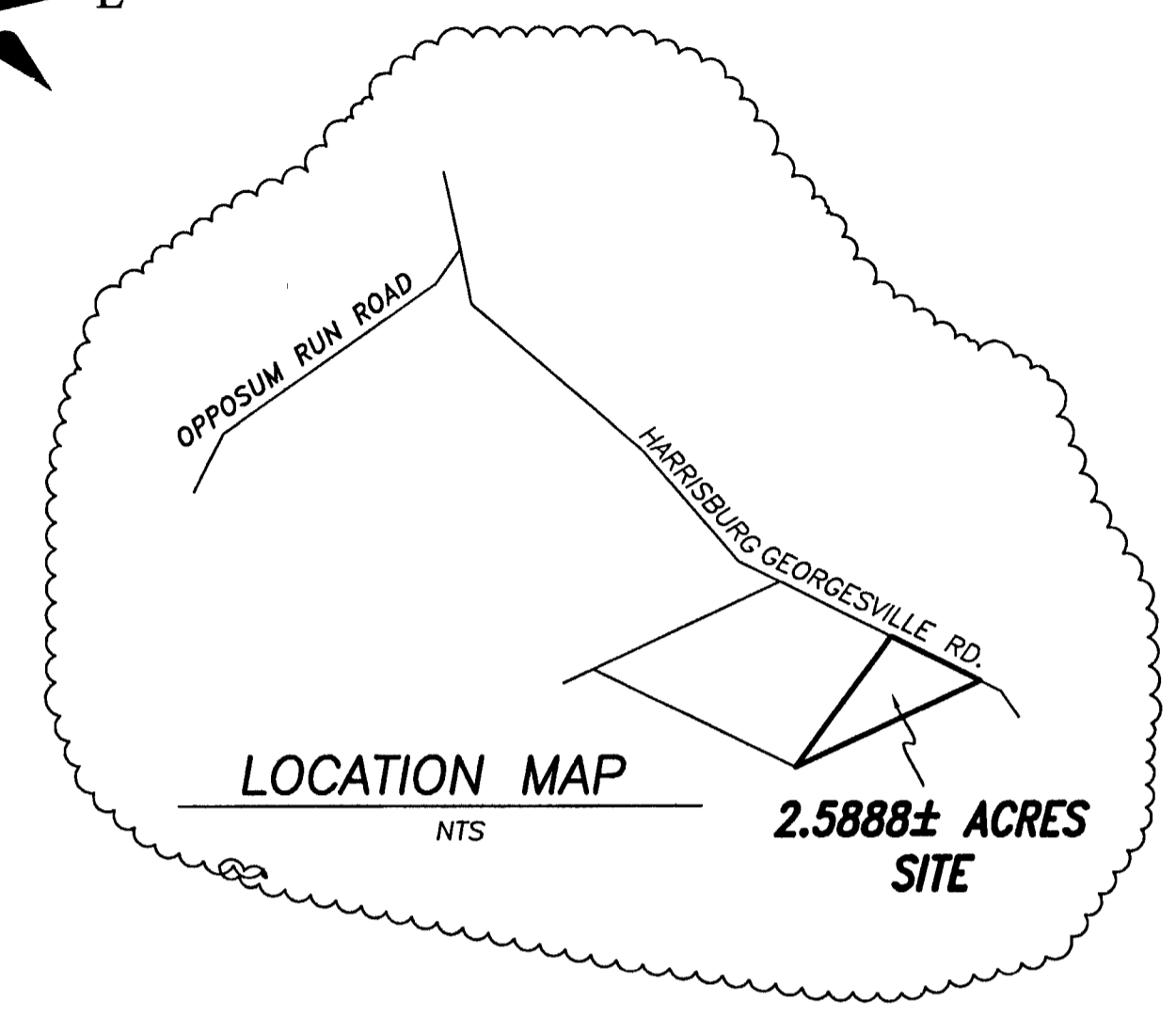

OAK HILLS MH LLC.
52.657 ACRES (PARCEL 1)

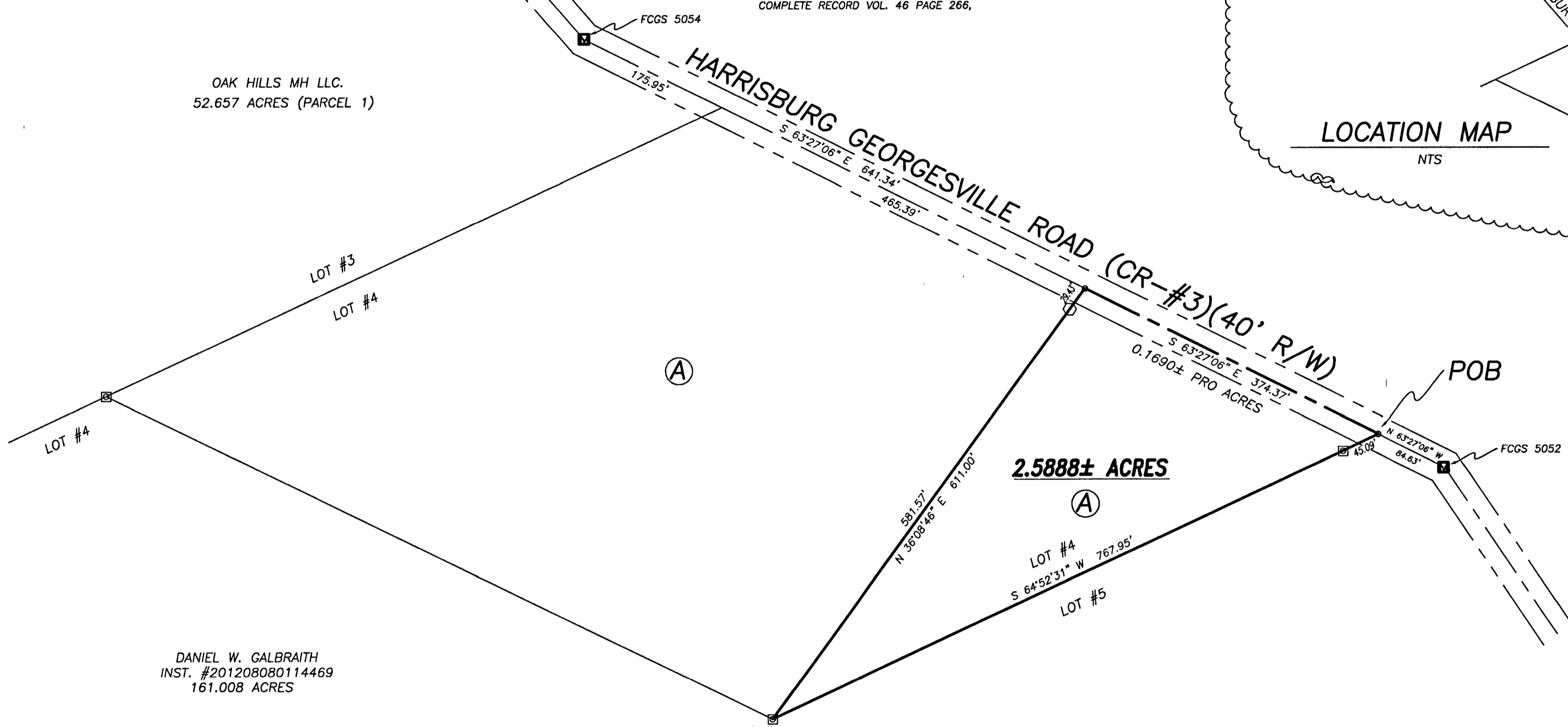

DANIEL W. GALBRAITH
INST. #201208080114469
161.008 ACRES

DANIEL W. GALBRAITH
INST. #201208080114469
161.008 ACRES

LEGEND

- ☐ 1/2" IRON PIPE (FOUND)
 - FRANKLIN COUNTY GEOLOGICAL MONUMENT (FOUND)
 - MAG NAIL (SET)
 - 5/8" REBAR & YELLOW PLASTIC CAP STAMPED "COTTRILL 6858" (SET)
- ALL MONUMENTS FOUND OR SET ARE IN GOOD CONDITION UNLESS OTHERWISE NOTED.

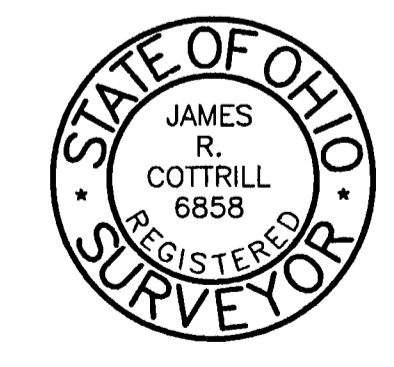
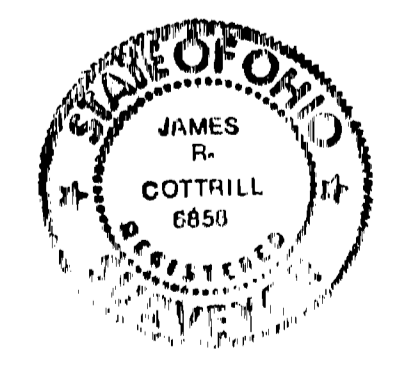

COTTRILL SURVEYING, L.L.C.
8256 S.R. 207 N.E. MT. STERLING, OHIO 43143 PH. (740) 869-3811

2.5888 ACRES, V.M.S. 2596 & 2597
PLEASANT TOWNSHIP,
FRANKLIN COUNTY, STATE OF OHIO.
SURVEYED FOR LARRY & SANDI ADAMS

DATE DRAWN: 10/13/14	SCALE : 1" = 100'	CREW: MW
JOB # S141002	100' 50' 0 100'	DWN. BY: RC
F. B. #		CK. BY:

RECEIVED

OCT 15 2014

Franklin County Engineer
Doan C. Ringle, P.E., P.S.

I HEREBY CERTIFY THAT THIS PLAT DEPICTS
AN ACTUAL FIELD SURVEY PERFORMED BY
JAMES R. COTTRILL P.S. #6858
DATE: 10/14/14