

Plat showing survey of 0.009 acre tract,
 part of Lot 1806, Muirfield Village Phase 36 (P.B. 69, Pg. 15, Fra. Co. Rec. Office),
 located in the City of Dublin, Franklin County, Ohio
 Franklin County, Ohio

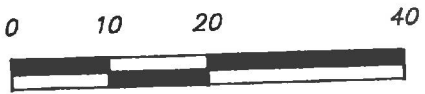

Scale 1" = 30'
 July 5, 1994

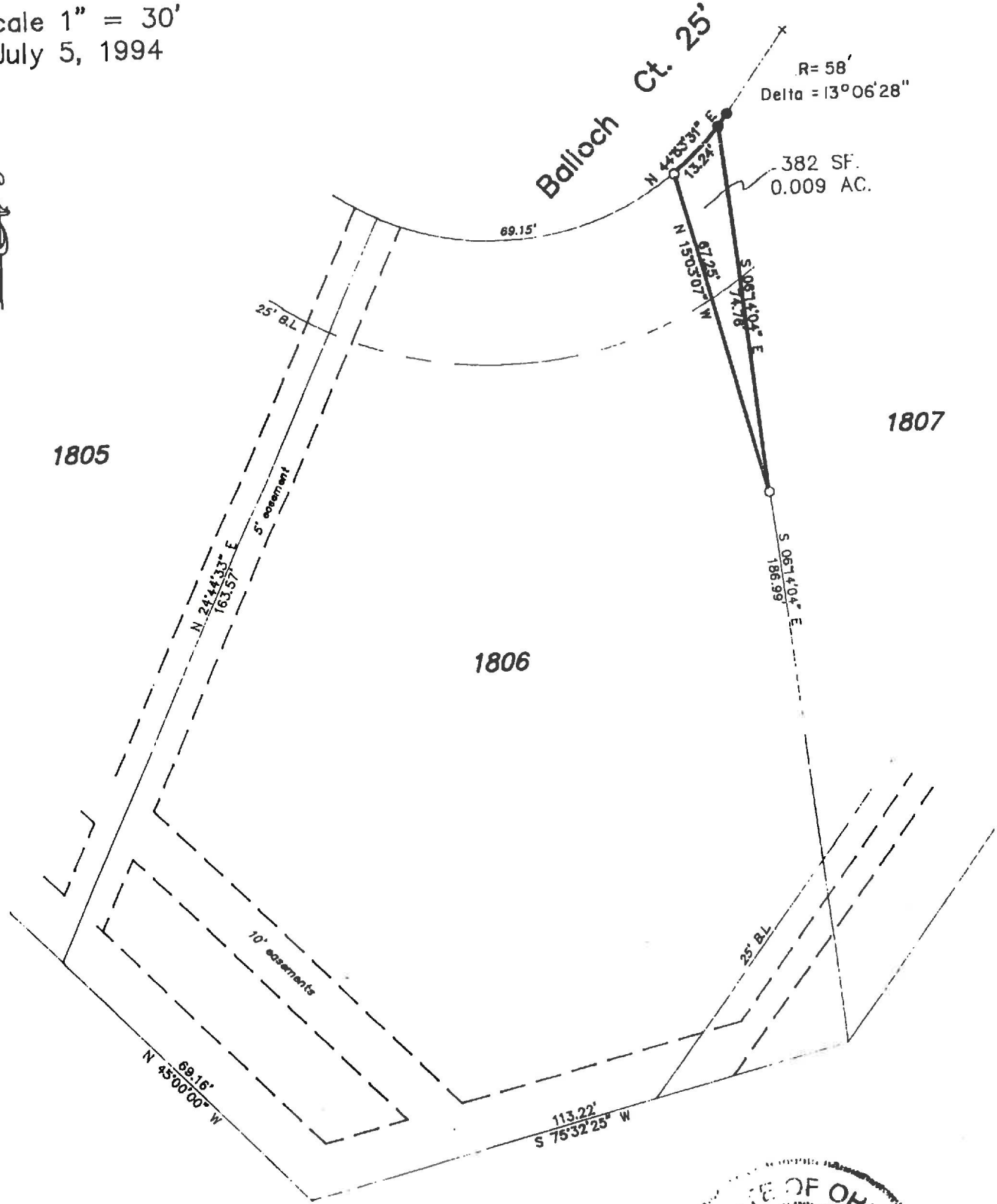

LEGEND

- found iron pin
- set iron pin (capped PATRIDGE SURVEYING)

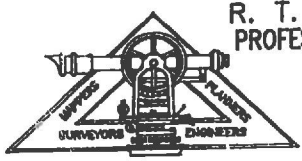

PREPARED BY
R. T. PATRIDGE AND ASSOCIATES
 PROFESSIONAL SURVEYORS AND ENGINEERS
 8480 DUBLIN ROAD
 POWELL, OHIO 43065
 FAX (614)-881-5038
 TEL. (614)-881-5575

I hereby certify that I have surveyed the property described in the foregoing title caption, and that said survey and plat are accurate and correct to the best of my knowledge. Easements, restrictions, and rights-of-way not located, unless noted.

Robert T. Patridge, Jr.
 Professional Surveyor No. 7462

Basis of bearing are from the plat of Muirfield Village Phase 36.
 A survey of this property was made by R.T. Patridge and Associates in July, 1994.

178 607 750
 WASHINGTON
 NJ-88-PC