

Myers Surveying Company, Inc.

2740 East Main Street, Columbus 43209 (Bexley), Ohio

614-235-8677

FAX:614-235-4559

A Boundary Survey prepared for and certified to:

The Title Company Ltd.

Legal Description: Situated in The State of Ohio, County of Franklin, City of Columbus Being 0.580 Acres, part of Lot 30 and Part of the 1.17 Acre Reserve in Robert R. Stewart's Addition, Plat Book 2, Page 275.

Applicant: Farraj Inc.

Posted Address: 1198, 1204, 1208-1210 E. Main St., Columbus, Ohio

F.E.M.A. Flood Zone Designation: Flood Zone "X" as per F.I.R.M. 390170 Q329 K

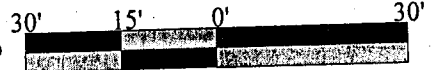

Scale 1" = 30'

Date: 09/19/2014

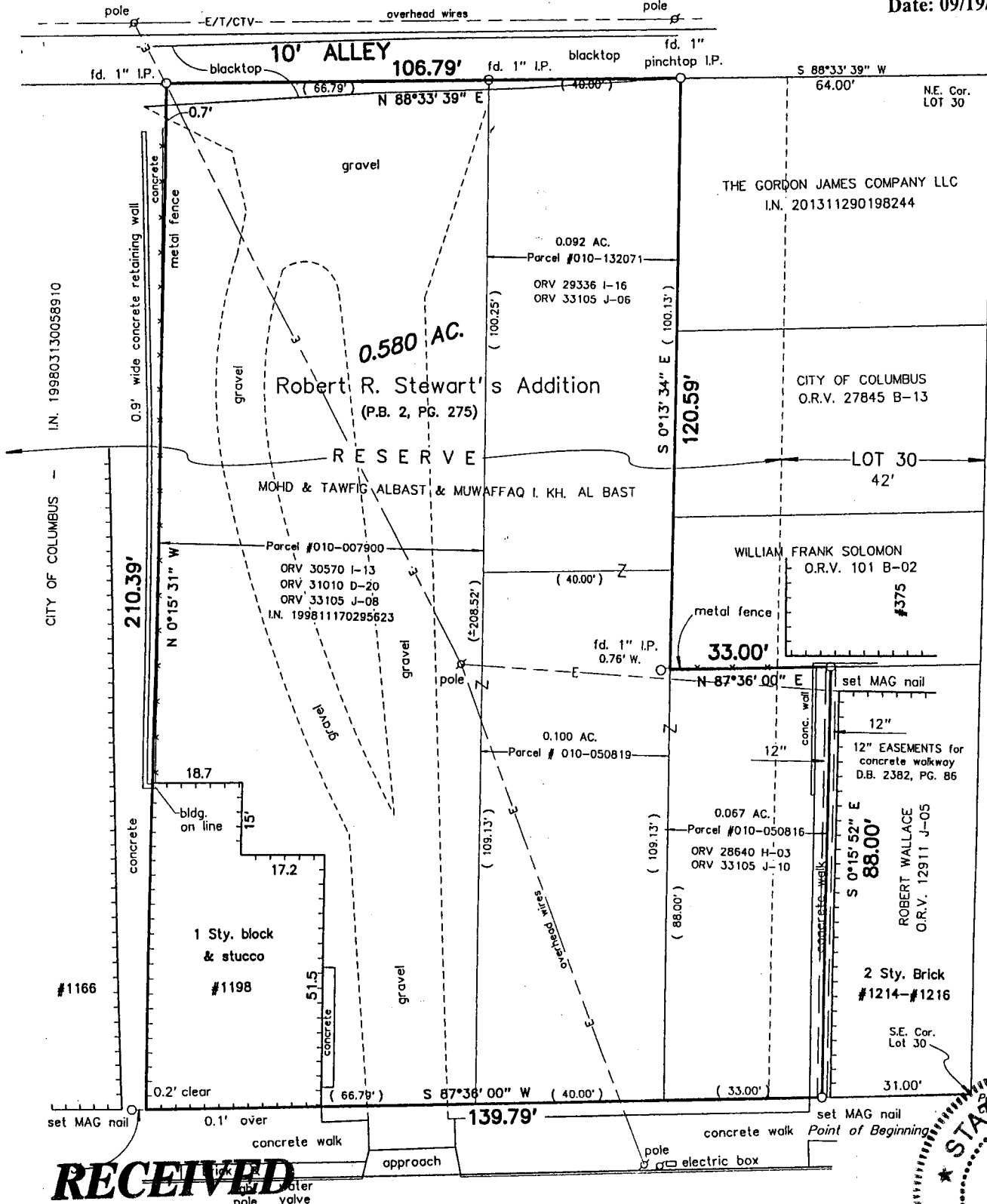

WILSON AVENUE 60'

RECEIVED

SEP 23 2014

E. MAIN STREET 80'

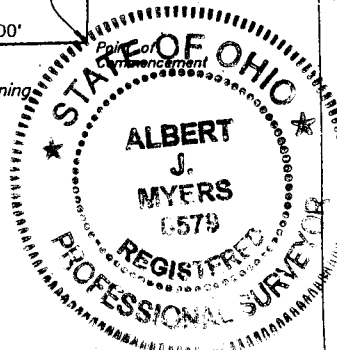

Franklin County Engineer
Dean C. Ringle, P.E., P.S.

We hereby certify that the foregoing Boundary Survey was prepared from actual field measurements in accordance with Chapter 4733-37 Ohio Administrative Code. Iron pipes set are 30"x1" O.D. with an orange plastic plug inscribed "MYERS P.S. 6579", unless otherwise noted. Bearings are based on the north line of East Main Street held as North 87 degrees 36 minutes 00 seconds East.

Myers Surveying Co., Inc.

By *Albert J. Myers*
9/23/14
Professional Surveyor

Myers Order No. - 2-08/15/2014



201408152

Rec. Field DWG Ltr. Ck.