

H-1-D



Evans, Mechwart, Hambleton & Tilton, Inc.  
Engineers • Surveyors • Planners • Scientists  
5500 New Albany Road, Columbus, OH 43054  
Phone: 614.775.4500 Toll Free: 888.775.3648  
emht.com

# SURVEY OF ACREAGE PARCEL

## VIRGINIA MILITARY SURVEY 1383

### CITY OF GROVE CITY, COUNTY OF FRANKLIN, STATE OF OHIO

Date: July 14, 2014

Scale: 1" = 50'

Job No. 2013-1291

1/2

# RECEIVED

JUL 15 2014

Franklin County Engineer  
Dean C. Ringle, P.E., P.S.

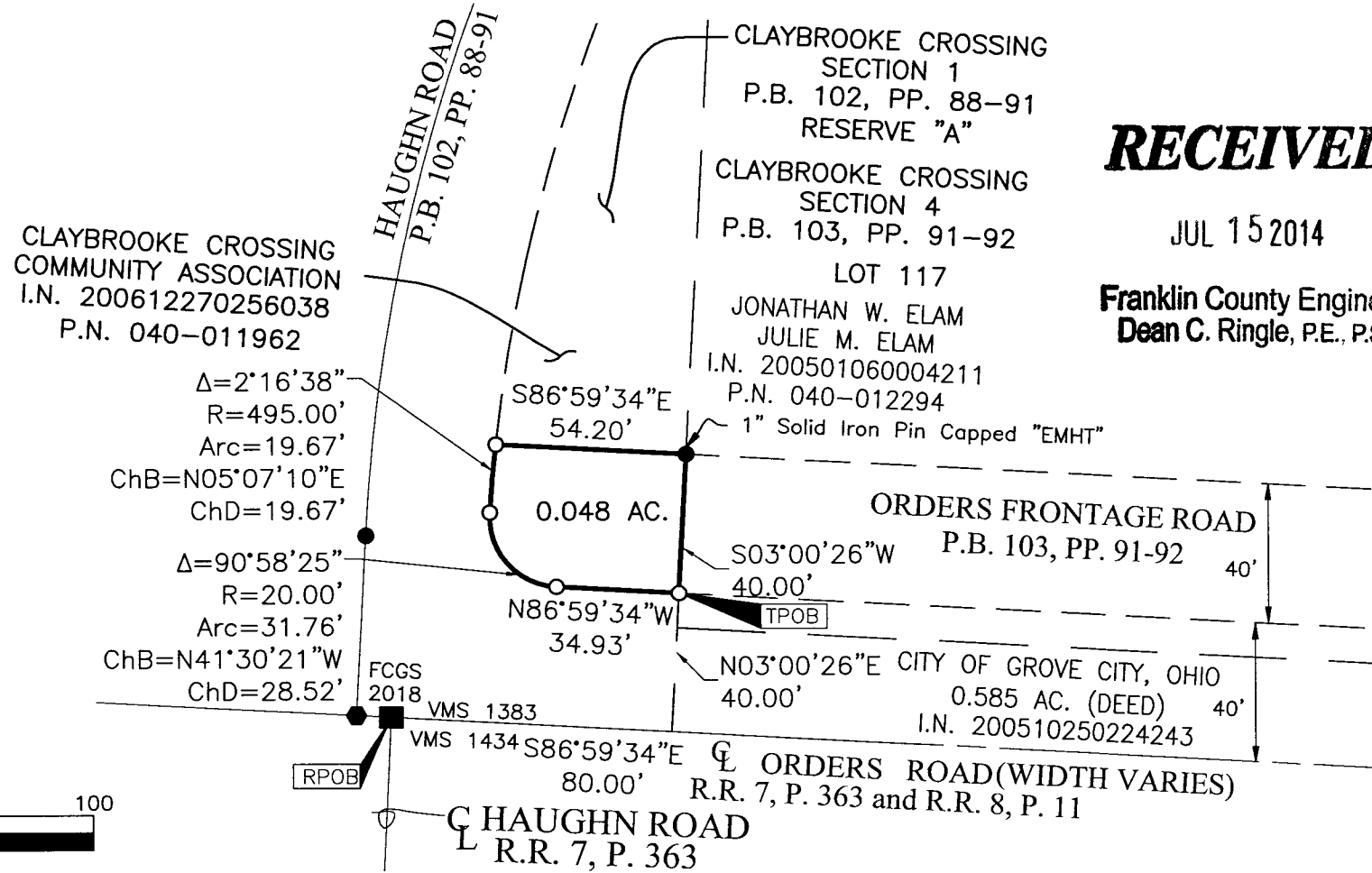

GRAPHIC SCALE (in feet)

H-1-D



Evans, Mechwart, Hambleton & Tilton, Inc.  
 Engineers • Surveyors • Planners • Scientists  
 5500 New Albany Road, Columbus, OH 43054  
 Phone: 614.775.4500 Toll Free: 888.775.3648  
 emht.com

# SURVEY OF ACREAGE PARCEL

VIRGINIA MILITARY SURVEY 1383

CITY OF GROVE CITY, COUNTY OF FRANKLIN, STATE OF OHIO

Date: July 14, 2014

Scale: 1" = 50

Job No. 2013-1291

2/2

**RECEIVED**

JUL 15 2014

Franklin County Engineer  
 Dean C. Ringle, P.E., P.S.

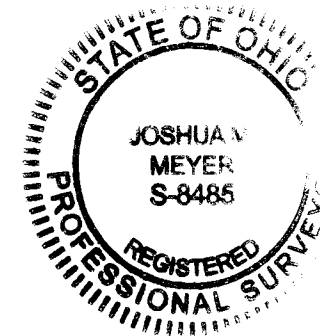

- = STONE FND.
- = MON. FND.
- = I.P. FND.
- = I.P. SET
- = MAG. NAIL FND.
- = MAG. NAIL SET
- ▲ = R.R. SPK. FND.
- △ = R.R. SPK. SET
- ◆ = P.K. NAIL FND.

I.P. Set are 13/16" I.D. iron pipe with cap inscribed EMHT INC

**BASIS OF BEARINGS:**

The bearings shown on this survey are based on the Ohio State Plane Coordinate System, South Zone, NAD83 (1986). Said bearings originated from a field traverse which was referenced to said coordinate system by GPS observations and observations of selected Franklin County Engineering Department monuments FCGS 5539, FCGS 5548, FCGS 0024, JACKSON, and JACKSON AZIMUTH. The portion of the centerline of Orders Road having a bearing of North 86° 59' 34" West is designated the "basis of bearing" for this survey.

**SURVEY NOTE:**

This survey was prepared using documents of record, prior plats of survey, and observed evidence located by an actual field survey from February 2011 through October 2013.

By

Joshua M. Meyer  
 Professional Surveyor No. 8485

7-14-2014  
 Date