

# Myers Surveying Company, Inc.

2740 East Main Street, Columbus 43209 (Bexley), Ohio

614-235-8677

FAX:614-235-4559

A Boundary Survey prepared for and certified to:

**Julie Phelps**

**Legal Description:** Situated in The State of Ohio, County of Franklin, City of Dublin Being 1.753 Acre and 1.299 Acre Tracts Part of Virginia Military Survey Numbers 2999 and 3010

**Posted Address:** 6290 Post Road, Dublin, Ohio

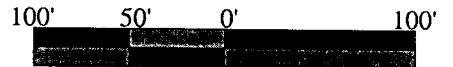

Scale 1" = 100'  
Date: 05/06/2014



1.753 Acres

- (A) 231.14'  
S 00°20' 42" E
- (B) 37.62'  
S 34°32' 11" E
- (C) 50.00'  
S 00°20' 42" E
- (D) 73.12'  
S 40°01' 11" W
- (E) 75.00'  
S 02°10' 08" E

1.299 Acres

- (F) 75.00'  
N 02°10' 08" W
- (G) 73.12'  
N 40°01' 11" E
- (H) 50.00'  
N 00°20' 42" W
- (I) 37.62'  
N 34°32' 11" W
- (J) 231.14'  
N 00°20' 42" W

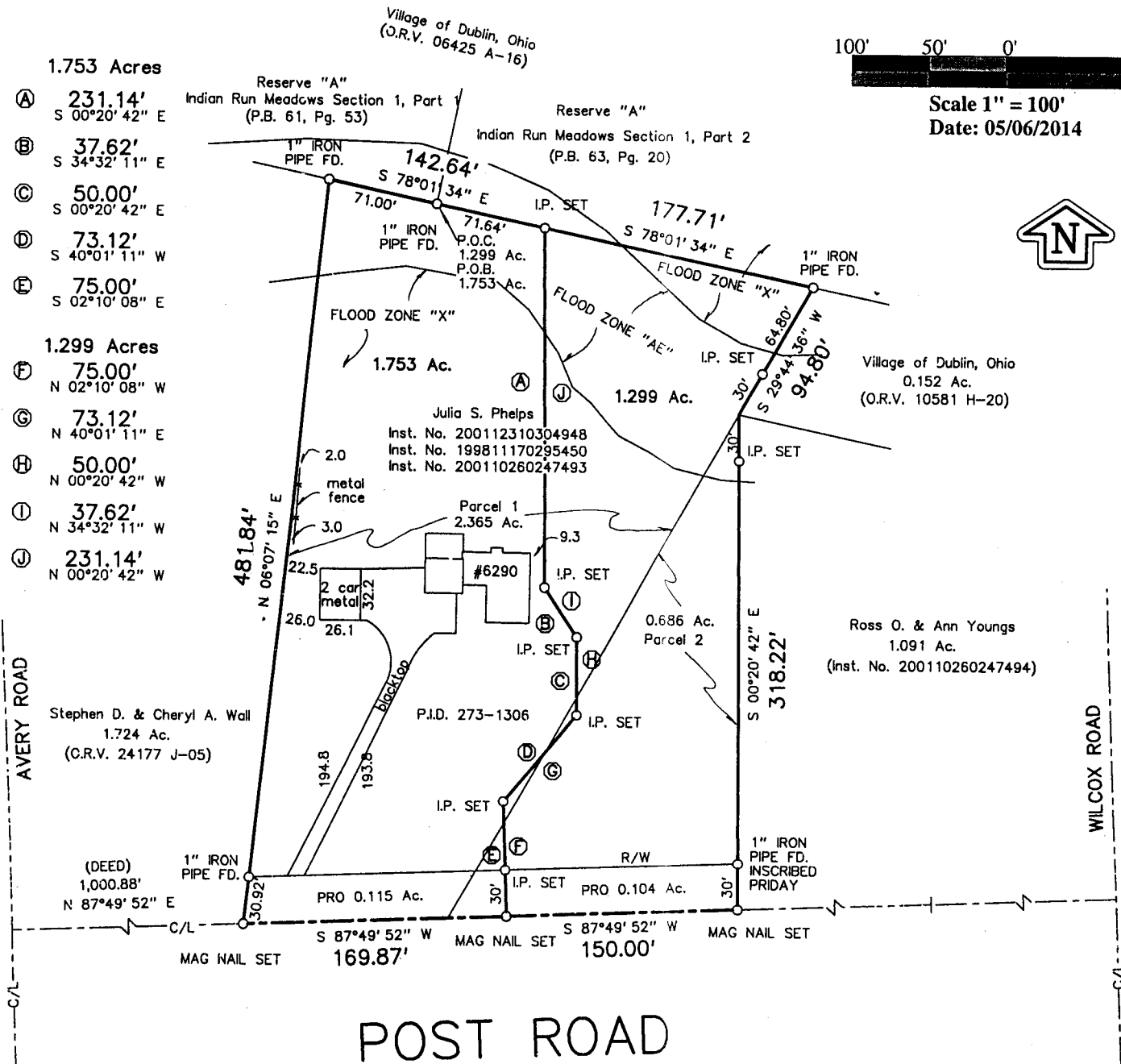

AVERY ROAD

WILCOX ROAD

POST ROAD

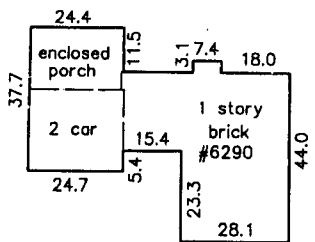

**RECEIVED**

JUN 25 2014

Franklin County Engineer  
Dean C. Ringle, P.E., P.S.

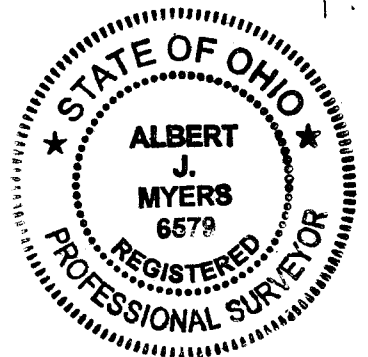

Myers Surveying Co., Inc.

By *Albert J. Myers*  
6/25/14  
Professional Surveyor

Myers Order No. - 2-03/25/2014



201403252

Rec. Field DWG Ltr. Ck.