

9-3-F, K-1-D

Myers Surveying Company, Inc.

2740 East Main Street, Columbus 43209 (Bexley), Ohio

614-235-8677

FAX:614-235-4559

A Boundary Survey prepared for and certified to:

Affiniti Housing Partners, LLC

Legal Description: Situated in The State of Ohio, County of Franklin, City of Columbus Being Part of Reserve "A" Berwick, Plat Book 19, Page 25

Posted Address: 1299 Brookwood Place, Columbus, Ohio

RECEIVED

MAY 06 2014

Franklin County Engineer
Dean C. Ringle, P.E., P.S.



Scale 1" = 50'
Date: 04/30/2014

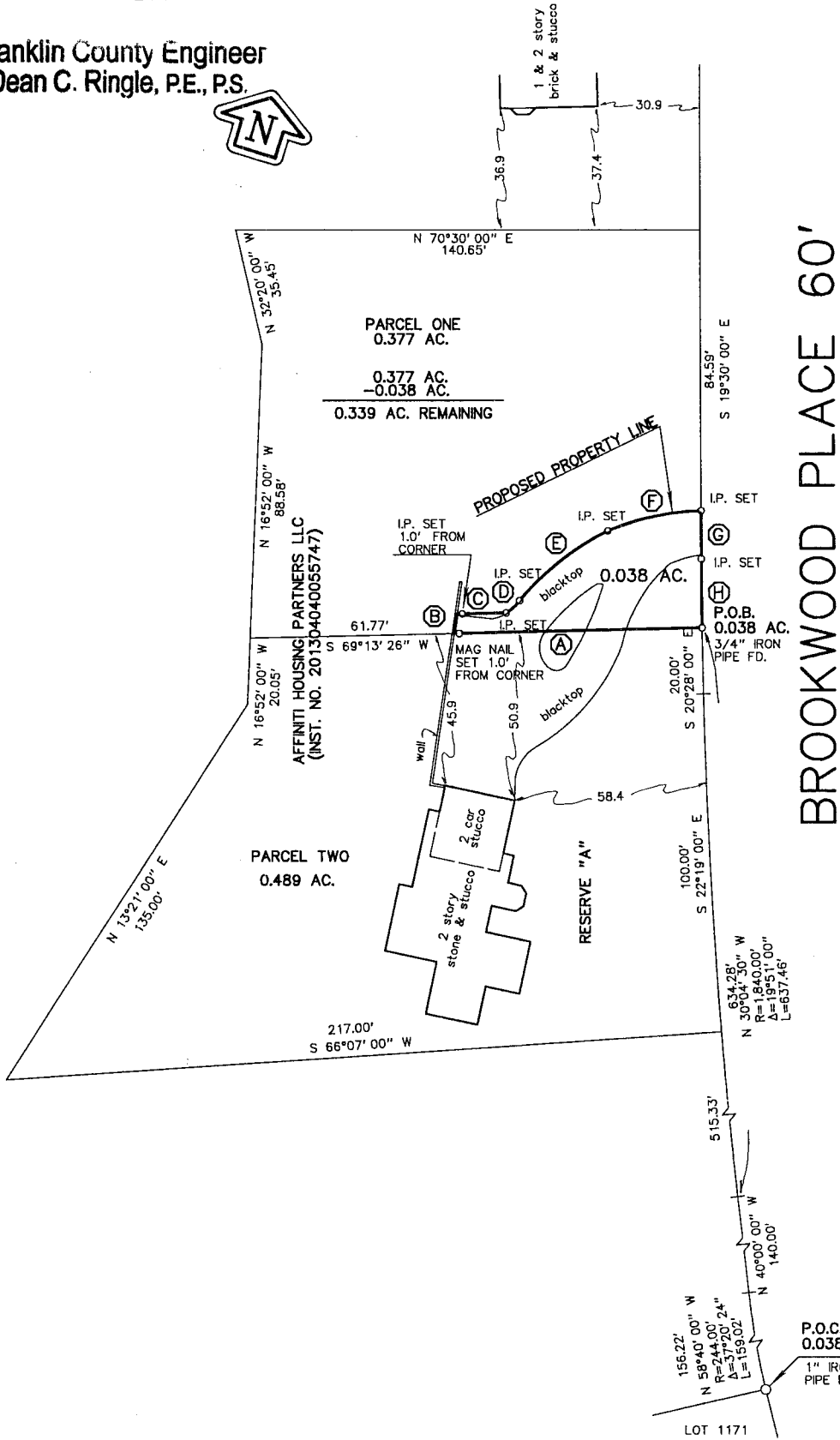

- (A) 75.23'
S 69°13' 26" W
- (B) 5.97'
N 10°50' 34" W
- (C) 14.82'
N 69°13' 26" E
- (D) 5.60'
N 28°21' 39" E
R=13.07'
Δ=24°43' 33"
L=5.64'
- (E) 34.21'
N 32°30' 22" E
R=83.73'
Δ=23°34' 26"
L=34.45'
- (F) 28.90'
N 58°26' 25" E
R=78.91'
Δ=21°06' 21"
L=29.07'
- (G) 14.54'
S 19°30' 00" E
- (H) 20.87'
S 19°49' 30" E
R=1,840'
Δ=0°39' 00"
L=20.87'

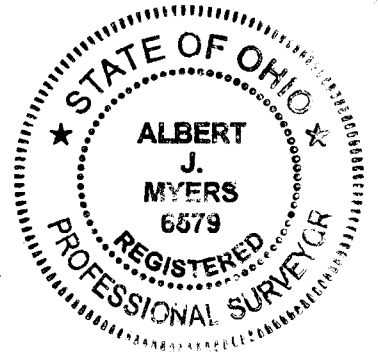

We hereby certify that the foregoing Boundary Survey was prepared from actual field measurements in accordance with Chapter 4733-37 Ohio Administrative Code. Iron pipes set are 30"x1" O.D. with an orange plastic plug inscribed "P.S. 6579", unless otherwise noted. Basis of bearings is the centerline of Brookwood Place held as South 19° 30' 00" East per Plat Book 19, Page 25.

Myers Surveying Co., Inc.

By *Albert J. Myers*
5/6/14
Professional Surveyor

Myers Order No. - 1-03/28/2014

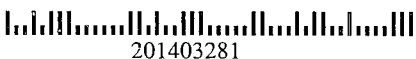

201403281

Rec.	Field	DWG	Ltr.	Ck.