

F-5-B

RECEIVED

MAY 01 2014

Franklin County Engineer
Dean C. Ringle, P.E., P.S.

LEGEND

- IPF IRON PIN FOUND
- IPS IRON PIN SET
- ◇ MNS MAG NAIL SET

TIBET ROAD 50' R/W

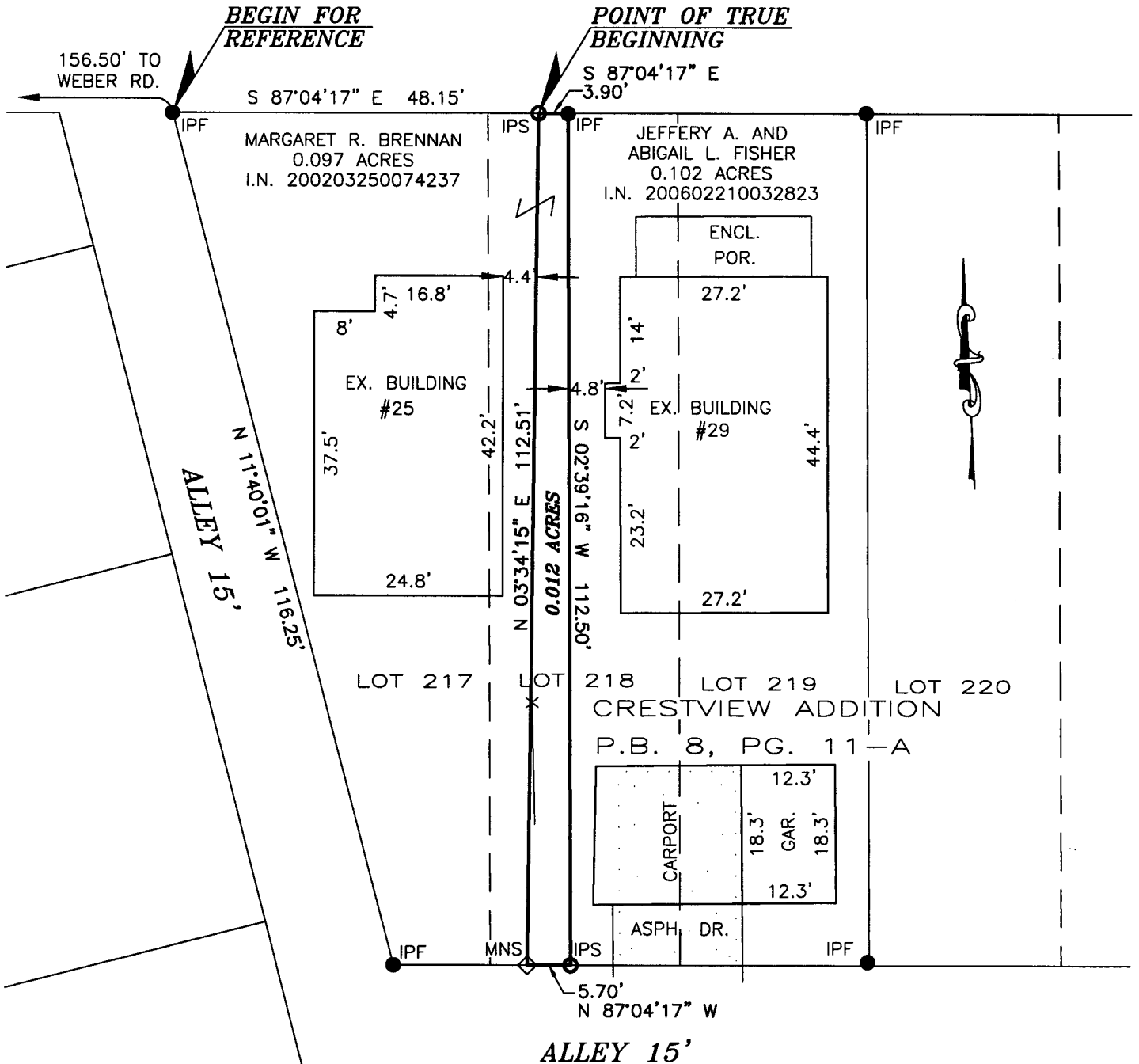

BASIS OF BEARINGS:

THE BEARINGS SHOWN HEREON ARE BASED ON THE BEARING S 87°04'17" E, OR THE SOUTH RIGHT-OF-WAY LINE OF TIBET ROAD, OF RECORD IN INSTRUMENT NUMBER 200203250074237, RECORDER'S OFFICE, FRANKLIN COUNTY, OHIO.

NOTE:

THIS SURVEY DOES NOT REPRESENT ANY EASEMENTS THAT MAY AFFECT THIS TRACT AND DOES NOT REPRESENT ANY UNDERGROUND UTILITIES THAT MAY AFFECT THIS TRACT. ALL IRON PINS SET ARE 3/4" I.D. IRON PIPES, 30" IN LENGTH, WITH A RED PLASTIC CAP STAMPED "LANDMARK SURVEY".

I HEREBY CERTIFY THAT THIS SURVEY WAS PREPARED FROM AN ON THE GROUND SURVEY IN APRIL, 2014 MADE UNDER MY SUPERVISION AND THAT IT AND THE INFORMATION, COURSES AND DISTANCES AS SHOWN ARE CORRECT TO THE BEST OF MY KNOWLEDGE.

Scott D. Grunde 4/29/14

SCOTT D. GRUNDEI, P.S.
REGISTERED SURVEYOR NO. 8047

DATE

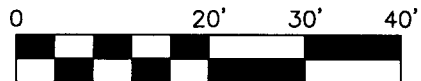

SCALE IN FEET
SCALE: 1 INCH = 20 FEET

SURVEY OF
0.012 ACRES
LYING IN
LOTS 218
CRESTVIEW ADDITION
PLAT BOOK 8, PAGE 11-A
SOUTHWEST QUARTER, TOWNSHIP 1,
RANGE 18, U.S. MILITARY LANDS
CITY OF COLUMBUS, COUNTY OF FRANKLIN,
STATE OF OHIO

LS LANDMARK SURVEY
GI GROUP, INCORPORATED

901 SOUTH FRONT STREET, COLUMBUS, OHIO 43206
PHONE: (614) 445-6001 FAX: (614) 445-6003

FILE NO. 157103