

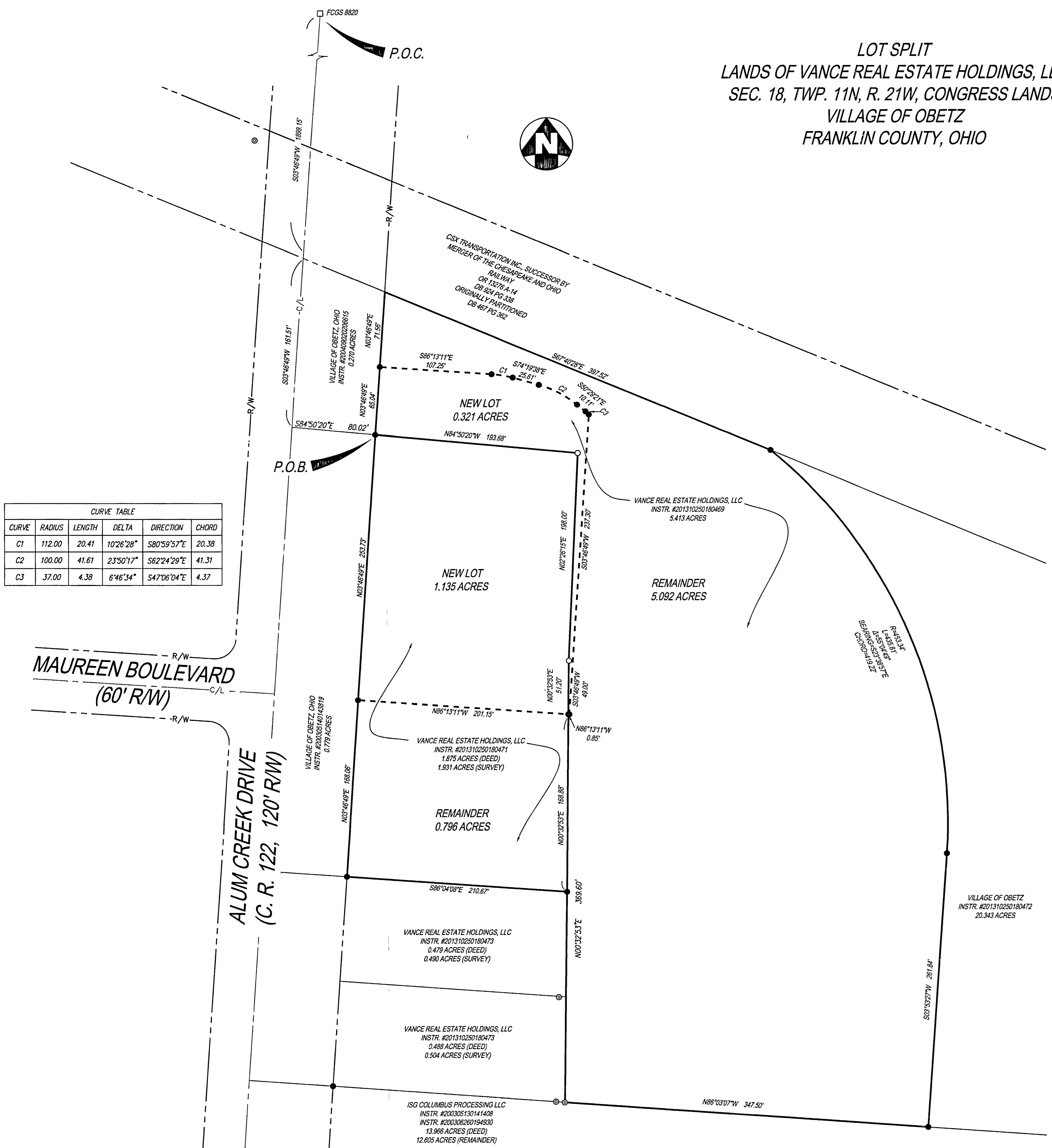

CIVIL ENGINEERING SURVEYING LANDSCAPE ARCHITECTURE www.kleingers.com 359 Worthington Rd, Ste B Westerville, OH 43082 614.862.4311

LOT SPLIT LANDS OF VANCE REAL ESTATE HOLDINGS, LLC SEC. 18, TWP. 11N, R. 21W, CONGRESS LANDS VILLAGE OF OBETZ FRANKLIN COUNTY, OHIO



CURVE TABLE with columns: CURVE, RADIUS, LENGTH, DELTA, DIRECTION, CHORD. Rows C1, C2, C3.

- NOTES: 1.) OCCUPATION IN GENERAL FITS SURVEY, 2.) SOURCE DOCUMENTS AS NOTED, 3.) ALL MONUMENTATION IS IN GOOD CONDITION, 4.) BASIS OF BEARINGS IS THE OHIO STATE PLANE COORDINATE SYSTEM, OHIO SOUTH ZONE (NAD83-CORS)...

- LEGEND: □ FOUND MONUMENT, ⊙ FOUND 1" IRON PIPE, ○ FOUND 5/8" IRON PIN, ● SET 5/8" IRON PIN W/ "KLEINGERS & ASSOC" CAP

RECEIVED MAY 23 2014 Franklin County Engineer Don C. Ringle, P.E., P.S.

I HEREBY CERTIFY THAT THIS PLAT IS BASED UPON A FIELD SURVEY MADE UNDER MY DIRECTION. Michael L. Keller 5/23/14 DATE

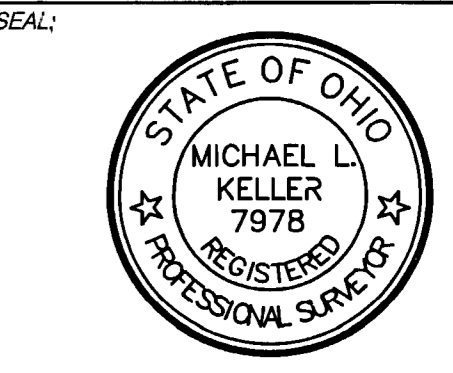

Table with columns: NO., DATE, DESCRIPTION. Contains one entry for the survey project.

VANCE REAL ESTATE HOLDINGS, LLC SEC. 18, TWP. 11N, R. 21W, CONGRESS LANDS VILLAGE OF OBETZ, FRANKLIN COUNTY, OHIO

PROJECT NO. 130277.006 DATE: MAY 16, 2014 SCALE: 1"=50'

SHEET NAME: LOT SPLIT

SHEET NO. 1 of 1

INSPIRED PEOPLE CREATIVE DESIGN TRANSFORMING COMMUNITIES