

Z:\13-0001-596\dwg\0001-596srvy1.dwg Layout1 Apr 09, 2014 - 8:13:00am jdodgion

RECEIVED

APR 09 2014

Franklin County Engineer
Dean C. Ringle, P.E., P.S.

Resubdivision of Part
of Balfour Green
P.B. 110, Pg. 92

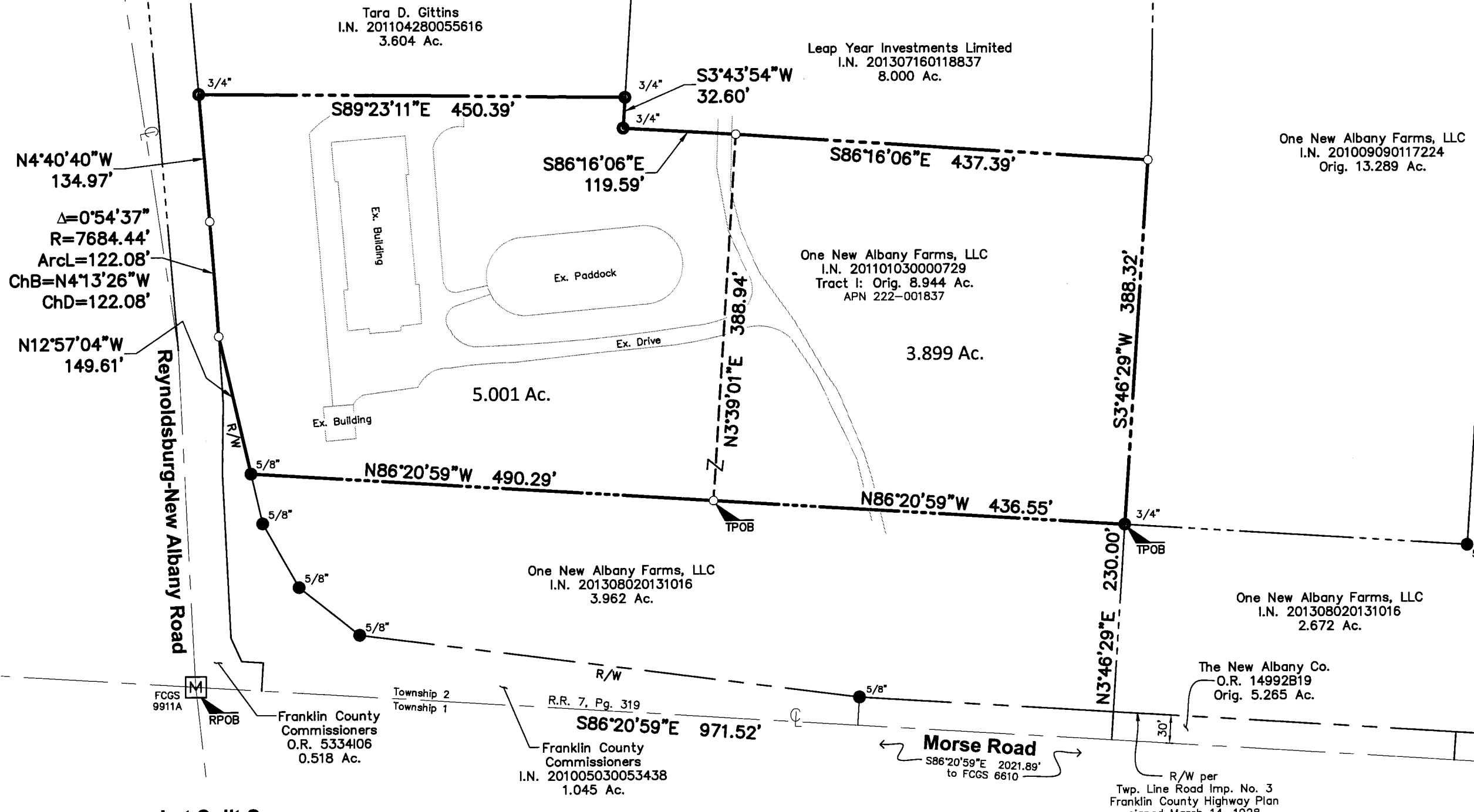

Lot Split Survey

Township of Plain, Franklin County, Ohio
Quarter Township 4, Township 2, Range 16,
United States Military District

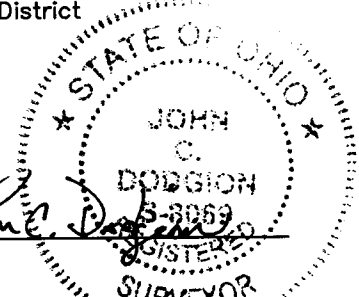

04/09/2014
John C. Dodgion, P.S. 8069

This drawing is based on existing county records and an actual field survey made by Advanced Civil Design, Inc. in May & September 2013.

- Iron Pipe Found
- Iron Pin Set
- Iron Rod Found
- ✕ PK Nail Set
- ✕ PK Nail Found
- △ RR Spike Set
- ▲ RR Spike Found
- Iron pins set are 3/4" diameter iron pipe, 30" long and capped Advanced 7661.
- M Monument Box Found W/ Aluminum Cap

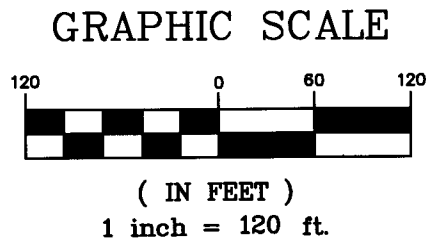

Bearings are based on S86°20'59"E between County Monuments FCGS 9911A and FCGS 6610 per the Ohio State Plane Coordinate System NAD83, CORS96.

DRAWN BY: JCD JOB NO.: 13-0001-596
DATE: 09/11/2013 CHECKED BY: DRH

ADVANCED CIVIL DESIGN ENGINEERS SURVEYORS

422 Beecher Road
Gahanna, Ohio 43230
ph 614.428.7750
fax 614.428.7755