

RECEIVED
 JUN 04 2014
 Franklin County Engineer
 Dean C. Ringle, P.E., P.S.

SHENANDOAH PARTNERSHIP
 25.634 AC.
 INSTR. 200603270056209
 P.N. 152-001848

GREENLAWN REALTY COMPANY
 55.189 AC.
 INSTR. 200603270056211
 P.N. 152-001744

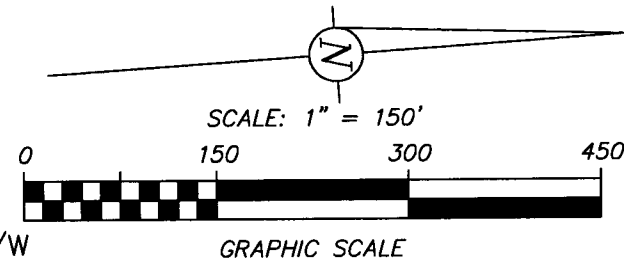

(PROPOSED ROAD) Prop. R/W
 MATCH LINE SEE SHEET NO. 1

—●— 3/4" I.D. Iron Pipe Set, 30" in Length with a Plastic Cap
 Stamped "BIRD & BULL, INC.", Unless Otherwise Shown.

Basis of bearings is the centerline of Parsons Avenue,
 being N 03° 53' 37" E as shown of record in Instrument
 200603270056209, Recorder's Office, Franklin County, Ohio.

**EXHIBIT OF A 1.164 ACRE RIGHT-OF-WAY TAKE
 AT THE NE CORNER OF PARSONS AVE. & RATHMELL RD.,
 VILLAGE OF OBETZ, FRANKLIN CO., OHIO
 (SEC. 22, T. 4 N., R. 22 W., CONGRESS LANDS)**

SCALE: 1" = 150'

 C.F. Bird & R.J. Bull, Inc.
 2875 W. Dublin-Granville Rd.
 Columbus, Ohio 43235

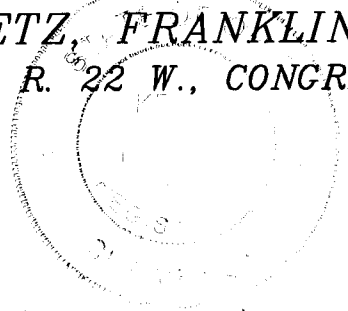

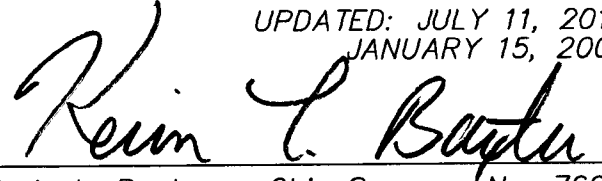
By 
 Kevin L. Baxter ~ Ohio Surveyor No. 7697
 UPDATED: JULY 11, 2012
 JANUARY 15, 2009

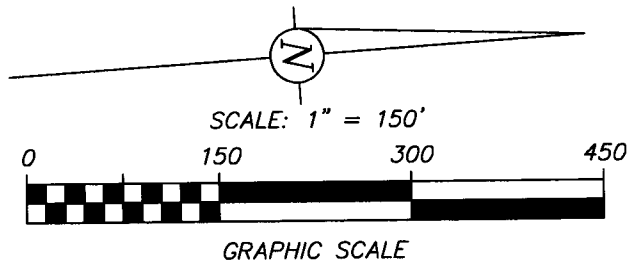
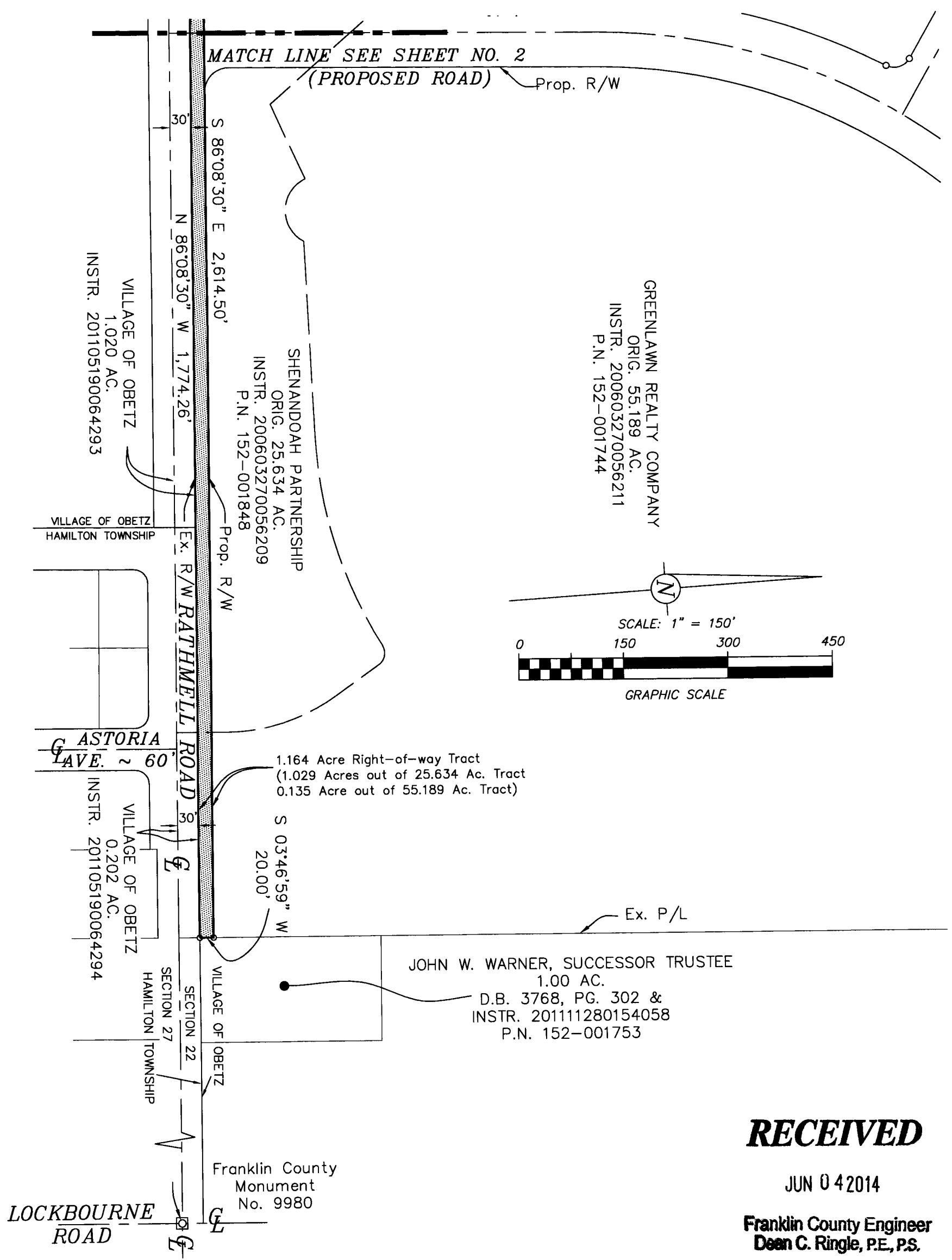

RECEIVED

JUN 04 2014

**Franklin County Engineer
Dean C. Ringle, P.E., P.S.**

3/4" I.D. Iron Pipe Set, 30" in Length with a Plastic Cap
Stamped "BIRD & BULL, INC.", Unless Otherwise Shown.

Basis of bearings is the centerline of Parsons Avenue,
being N 03° 53' 37" E as shown of record in Instrument
200603270056209, Recorder's Office, Franklin County, Ohio.

**EXHIBIT OF A 1.164 ACRE RIGHT-OF-WAY TAKE
AT THE NE CORNER OF PARSONS AVE. & RATHMELL RD.,
VILLAGE OF OBETZ, FRANKLIN CO., OHIO
(SEC. 22, T. 4 N., R. 22 W., CONGRESS LANDS)**

SCALE: 1" = 150'

UPDATED: JULY 11, 2012
JANUARY 15, 2009

 C.F. Bird & R.J. Bull, Inc.
2875 W. Dublin-Granville Rd.
Columbus, Ohio 43235