G-3-D

Vacation of Jackson Street and Putnam Alley Right-of-Way

City of Columbus,
Franklin County, Ohio
Section 22, Township 5,
Range 22, Refugee Lands

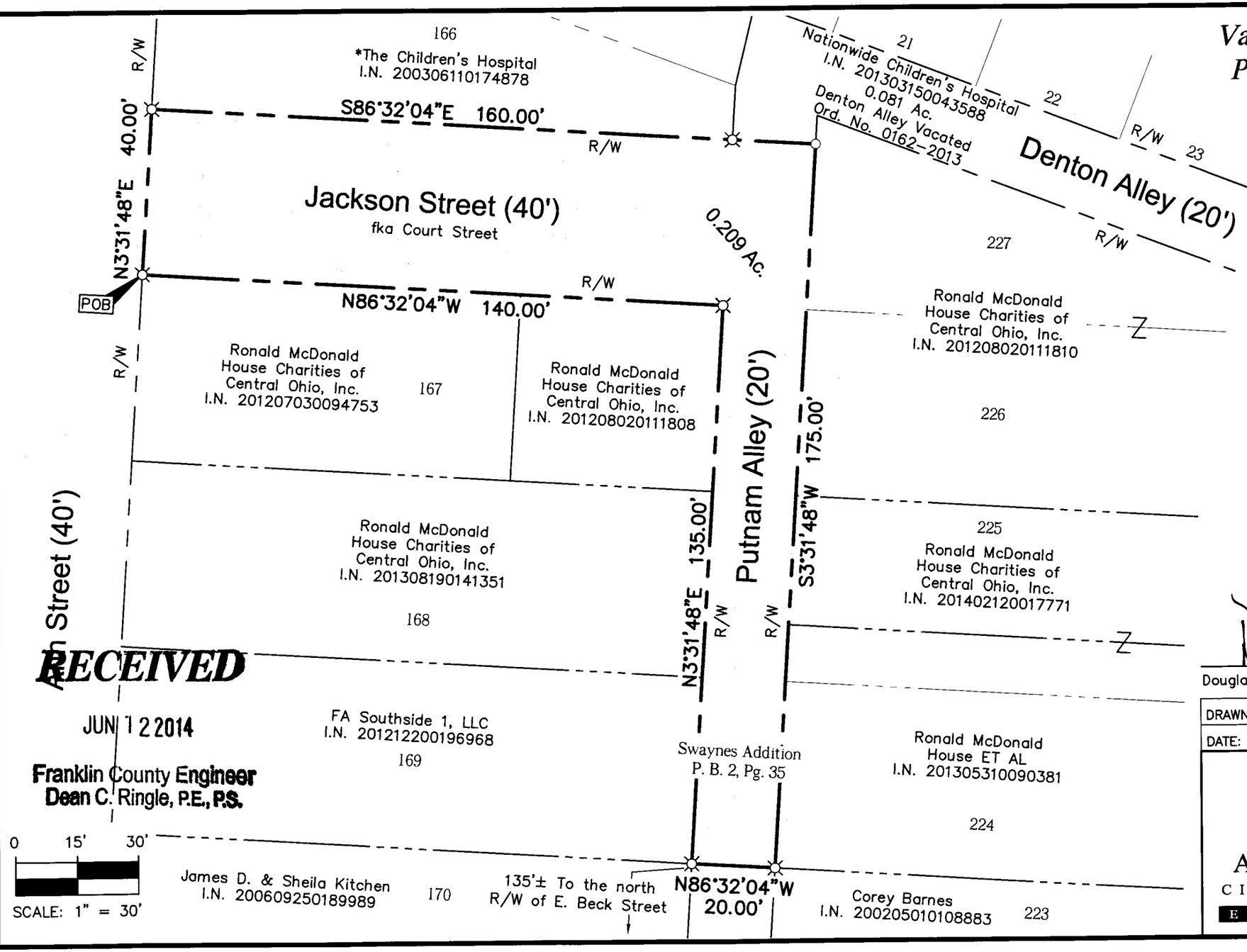

PK Nail Pin Set

Iron Pin Set

Iron pins set are 3/4" diameter iron pipe, 30" long and capped Advanced 7661.

Bearings are based on the Ohio State Plane Coordinate System per NAD83 CORS96. A bearing of S69°11'45"E was held for the north line of Denton Alley between Ann Street and Seventeenth Street.

*nka Nationwide Children's Hospital
I.N. 201104150650391
Tract Eight

This plat is based on existing records and an actual field survey performed in August 2012.

STATE OF OHIO
DOUGLAS R. HOCK
S-7661
REGISTERED PROFESSIONAL SURVEYOR

Douglas R. Hock, P.S. 7661 Date:

DRAWN BY: DRB	JOB NO.: 12-0001-521
DATE: 06/11/14	CHECKED BY: BCK

ADVANCED
CIVIL DESIGN
ENGINEERS SURVEYORS
422 Beecher Road
Gahanna, Ohio 43230
ph 614.428.7750
fax 614.428.7755

RECEIVED
JUN 12 2014
Franklin County Engineer
Dean C. Ringle, P.E., P.S.

Z:\12-0001-521\DWG\SURVEY\0001-521 alley vacation3.dwg Layout1 Jun 12, 2014 - 4:23:42am dbickham