

**RECEIVED**

FEB 14 2014

Franklin County Engineer  
Dean C. Ringle, P.E., P.S.

**RIGHT-OF-WAY ACQUISITION**  
City Of Columbus, Franklin County, Ohio  
Quarter Township 3, Township 1  
Range 18, U.S.M.D  
Part of Lots 13-15 of Joseph Berger's  
Subdivision PB 4 PG 220

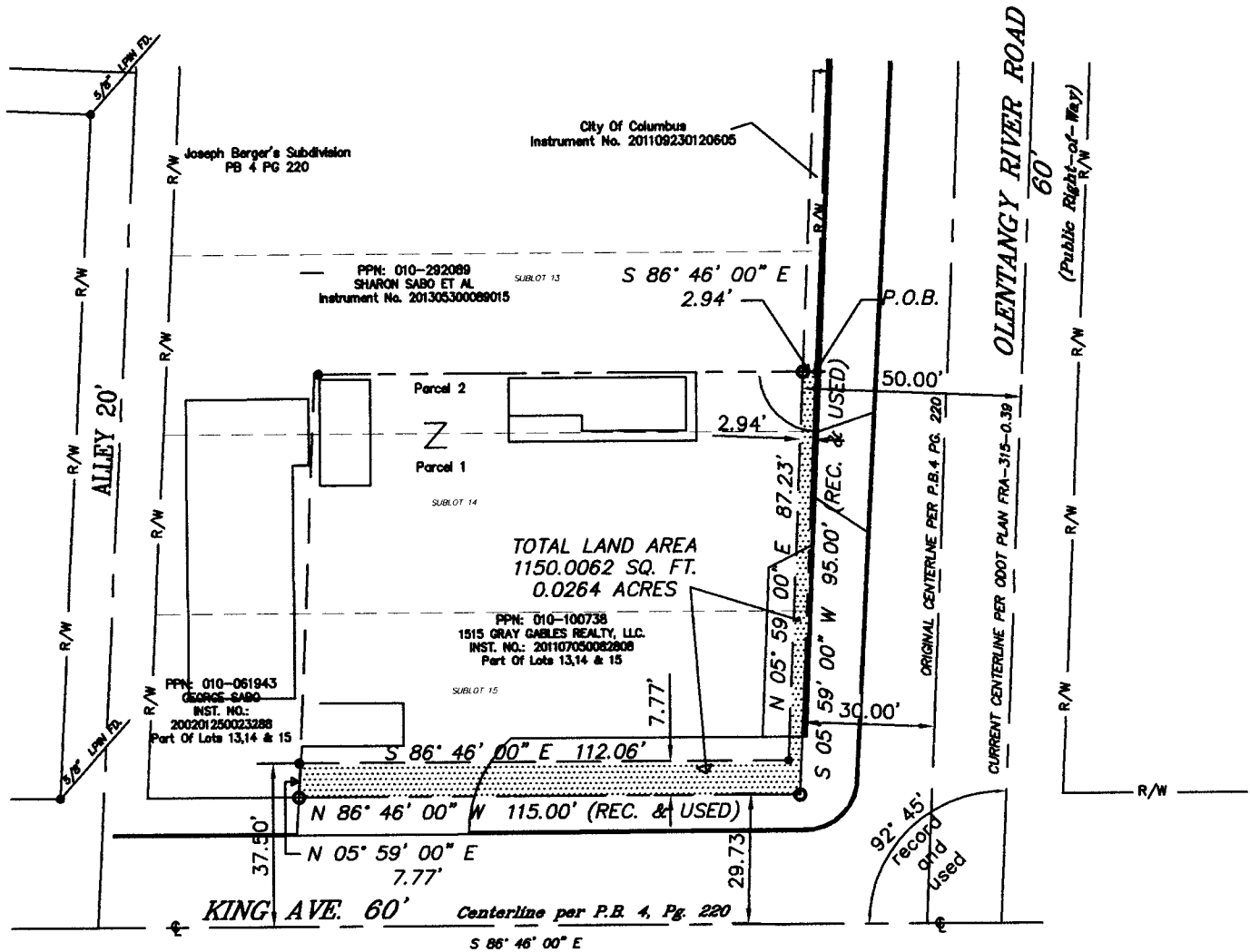
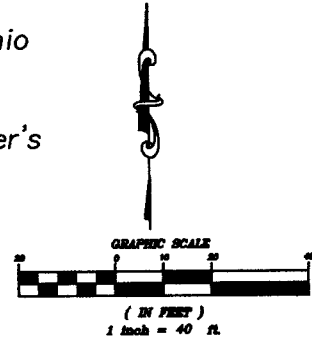

**CERTIFICATION:**  
DISTANCES ARE SHOWN IN FEET AND DECIMAL POINTS THEREOF. ALL TO THE BEST OF MY KNOWLEDGE, INFORMATION AND PERSONAL BELIEF, WHICH I HEREBY STATE TO BE CORRECT.

*[Signature]* 2.13.2014  
BEMBA K. JONES P.L.S. 7343 DATE

**LEGEND**

- ⊕ DRILL HOLE SET
- IRON PIN SET
- PK HOLE FOUND
- ⊕ DRILL HOLE FOUND
- IRON PIN FOUND
- ☒ MONUMENT BOX FOUND

**NOTE:**

- Bearings are based on Ohio North State Plane Coordinate derived from Ohio VRS Network, NAD 83 (CORS 96). The Bearing of S 86-46-00 E was observed, held and used for the centerline of King Avenue. Date Of Survey September, 2013.
- This drawing is based on existing records and an actual field survey.

Iron pins set are 5/8" diameter iron pipe, 30" long with plastic cap inscribed BJK 7343.

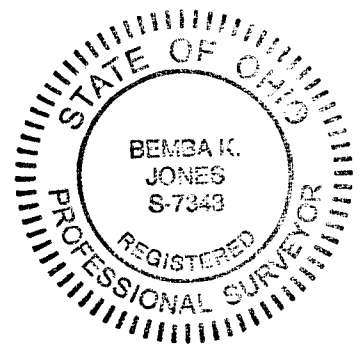

<b>RND CONSTRUCTION</b>		
<b>XYZ</b>	DATE: 02/11/14	JOB NO: 13-023
	SCALE: 1" = 40'	P.B. NO:
REVISED:	JMAP NO:	DRAWN BY: A.A.
SURVEY SERVICE LTD. 3354 E. Broad St., Ste C Columbus, OH 43213 Fax: 614-238-9070 Pk: 614-238-9080		CRD BY: B.K.J.
		CAO FILE: