

G-2-C



Evans, Mechwart, Hambleton & Tilton, Inc.  
Engineers • Surveyors • Planners • Scientists  
5500 New Albany Road, Columbus, OH 43054  
Phone: 614.775.4500 Toll free: 888.775.3648  
emht.com

# SURVEY OF ACREAGE PARCEL

SECTION 8, TOWNSHIP 5, RANGE 22

REFUGEE LANDS

CITY OF COLUMBUS, COUNTY OF FRANKLIN, STATE OF OHIO

Date: February 26, 2014

Job No. 2012-1665

Scale: 1" = 20'

**RECEIVED**

FEB 27 2014

Franklin County Engineer  
Dean C. Ringle, P.E., P.S.

SPRING STREET VENTURES, LLC  
1.179 AC.

I.N. 200307250231485

P.N. 010-066552

LOT E

PENITENTIARY FARM FOR W. A. NEIL  
P.B. 5, P. 44

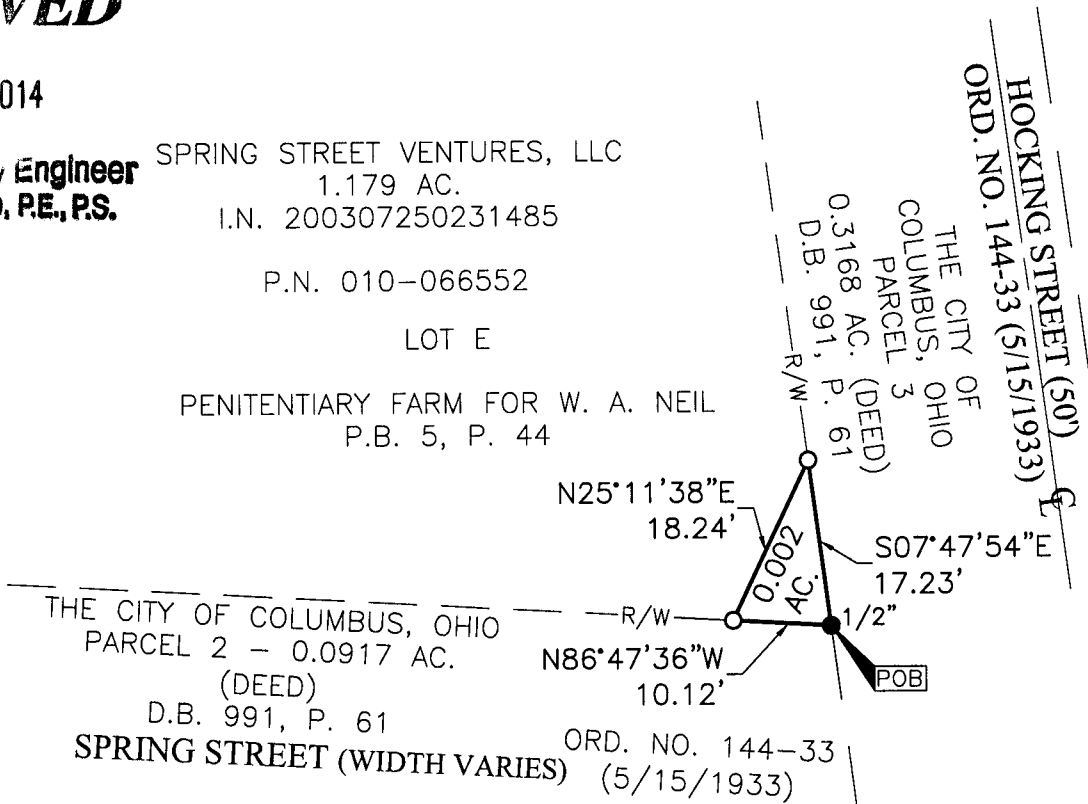

**SURVEY NOTE:**

This survey was prepared using documents of record, prior plats of survey, and observed evidence located by an actual field survey.

**BASIS OF BEARINGS:**

Bearings are based on the north right of way line of Nationwide Boulevard, having a bearing of North 82°18' 16" East, as per Ohio State Plane Coordinate System, South Zone NAD83 (1986 Adjustment).

- = I.P. FND.
- = I.P. SET

I.P. Set are 13/16" I.D. iron pipe with cap inscribed EMHT INC



GRAPHIC SCALE (in feet)

By Matthew A. Kirk  
Matthew A. Kirk  
Professional Surveyor No. 7865

26 FEB 14  
Date

J:\20121665\DWG\04SHEETS\BOUNDARY\20121665-VS-BNDY-RWAY-03.DWG plotted by OIMAS, JACOB on 2/26/2014 10:48:07 AM last saved by JOIMAS on 2/26/2014 10:47:57 AM Xrefs: