

Myers Surveying Company, Inc.

2740 East Main Street, Columbus 43209 (Bexley), Ohio

614-235-8677

FAX:614-235-4559

A Boundary Survey prepared for and certified to:

Land and Mortgage Title Agency, Ltd.

Legal Description: Situated in The State of Ohio, County of Franklin, City of Columbus Being 0.358 Acres Part of Parcel 6 Allen E. McDowell's Lockbourne & Williams Road Subdivision, Plat Book 17, Page 294

Posted Address: 3603 Lockbourne Road, Columbus, Ohio

Timothy W. & Misty M. Rice
0.197 Acres
(Inst. No. 200109280224030)

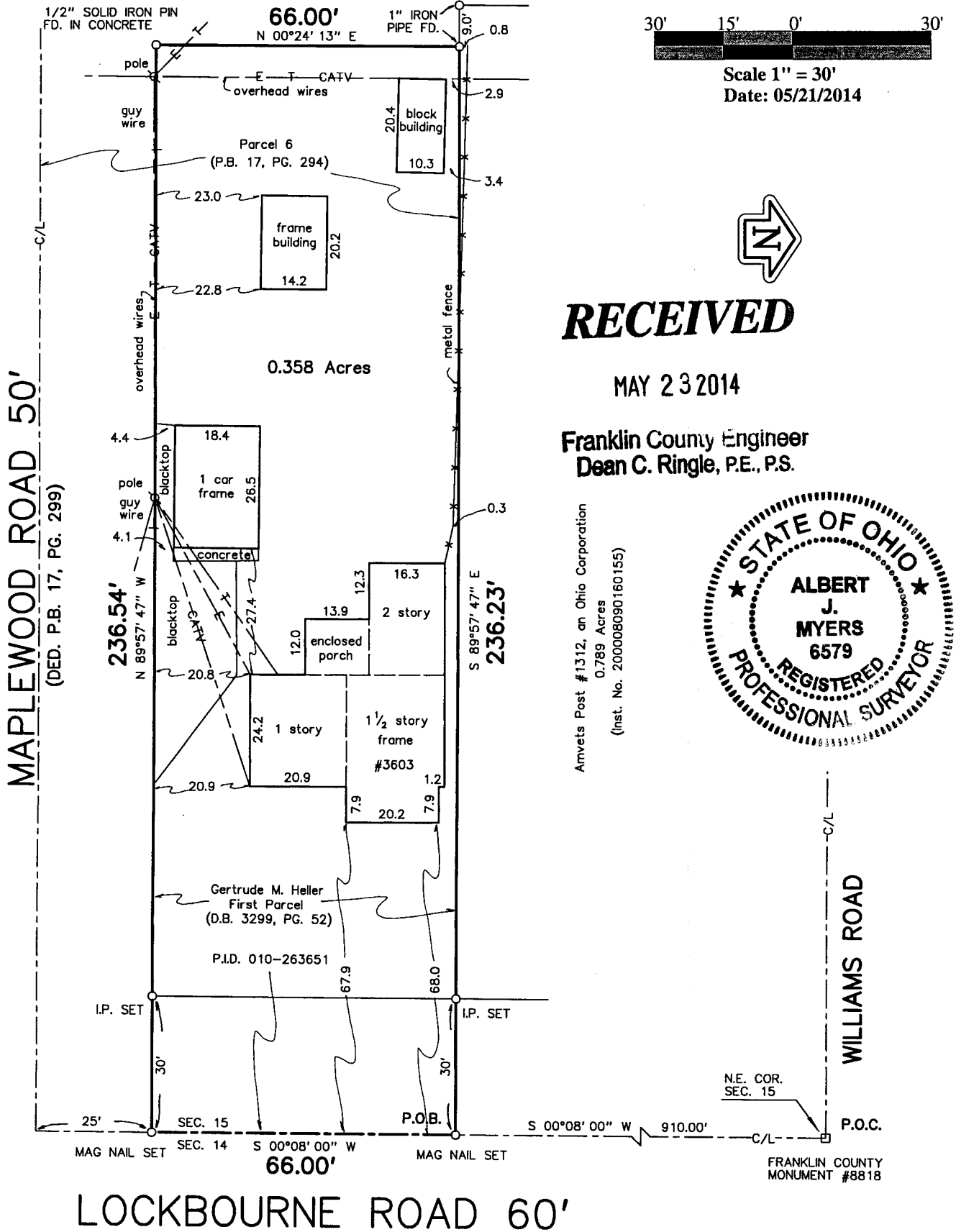

We hereby certify that the foregoing Boundary Survey was prepared from actual field measurements in accordance with Chapter 4733-37 Ohio Administrative Code. Iron pipes set are 30"x1" O.D. with an orange plastic plug inscribed "P.S. 6579", unless otherwise noted. Basis of bearings is the centerline of Lockbourne Rd. held as South 00° 08' 00" West per Plat Book 17, Page 294.

Myers Surveying Co., Inc.

By *Albert J. Myers*
Professional Surveyor 5/23/14

Myers Order No. - 10-05/08/2014



2014050810

Rec.

CA

Field

Ron

DWG

Dso

Ltr.

Dso

Ck.