

SURVEY OF ACREAGE PARCEL

SECTIONS 31 & 32, TOWNSHIP 11, RANGE 21

CONGRESS LANDS

CITY OF GROVEPORT, FRANKLIN COUNTY, OHIO

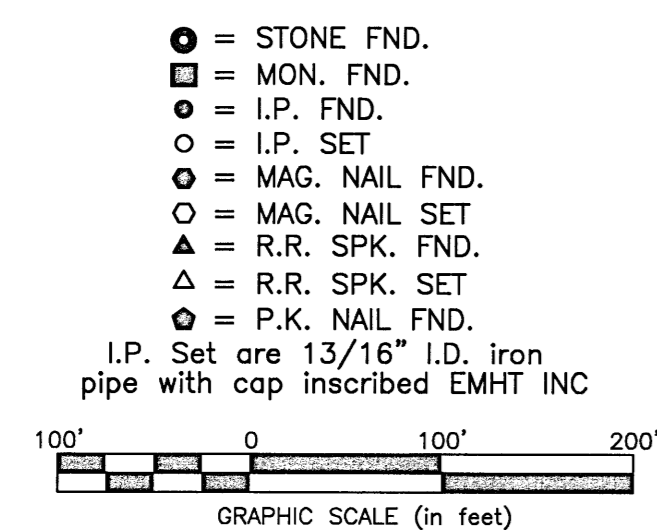
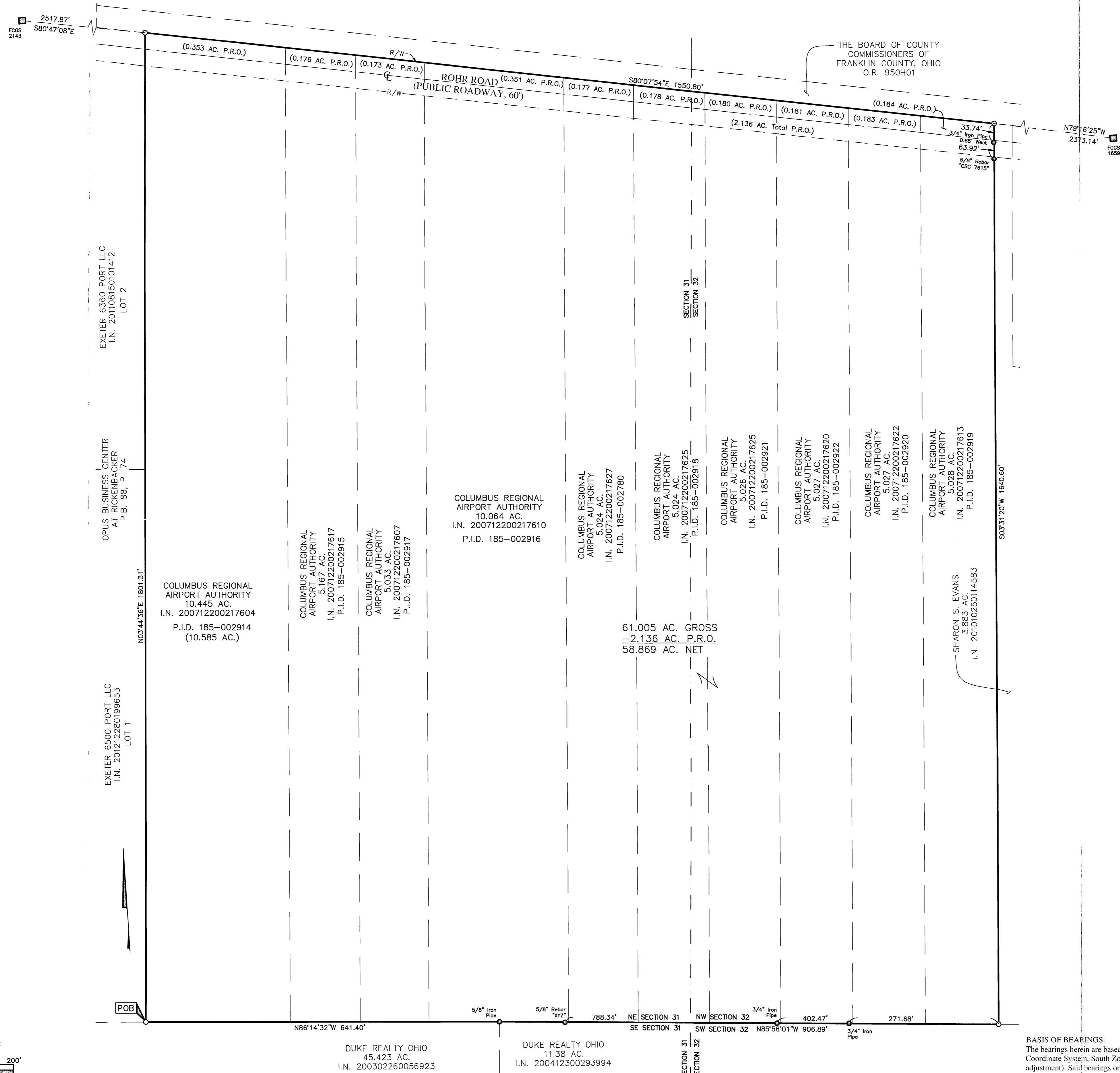

RECEIVED

MAR 23 2014

Franklin County Engineer
Dean C. Ringle, P.E., P.S.

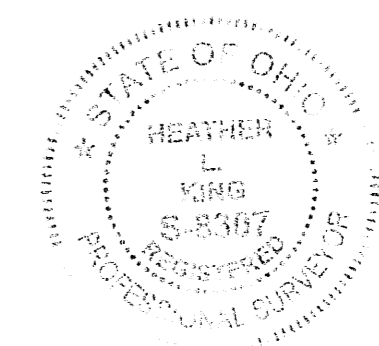

By *Heather L. King* Date *3/25/14*
Heather L. King
Professional Surveyor No. 8307

EMHT		Date: March 20, 2014
Evans, Mechwart, Hornblower & Tillon, Inc. Engineers • Surveyors • Planners • Scientists 5500 New Albany Road, Columbus, OH 43204 Phone: 614.275.4500 Toll Free: 888.775.3448		Scale: 1" = 100'
emht.com		Job No: 2012-1946
		Sheet: 1 of 1
REVISIONS		
MARK	DATE	DESCRIPTION

SURVEY NOTE:
This survey was prepared using documents of record, prior plats of survey, and observed evidence located by an actual field survey performed in March of 2007 and February of 2014.

BASIS OF BEARINGS:
The bearings herein are based on the Ohio State Plane Coordinate System, South Zone, as per NAD 83 (1986 adjustment). Said bearings originated from a field traverse which was tied to said coordinate system by GPS observations of Franklin County Engineering Department monuments FCGS 9926, and FCGS 9963. The portion of the northerly right-of-way line of Rohr Road, having a bearing of South 80° 07' 54" East and monumented as shown hereon is designated the "basis of bearing" for this survey.