

SURVEY OF ACREAGE PARCEL

QUARTER TOWNSHIP 3, TOWNSHIP 2, RANGE 18

UNITED STATES MILITARY LANDS

CITY OF WORTHINGTON, COUNTY OF FRANKLIN, STATE OF OHIO

6-5-P
6-8-C

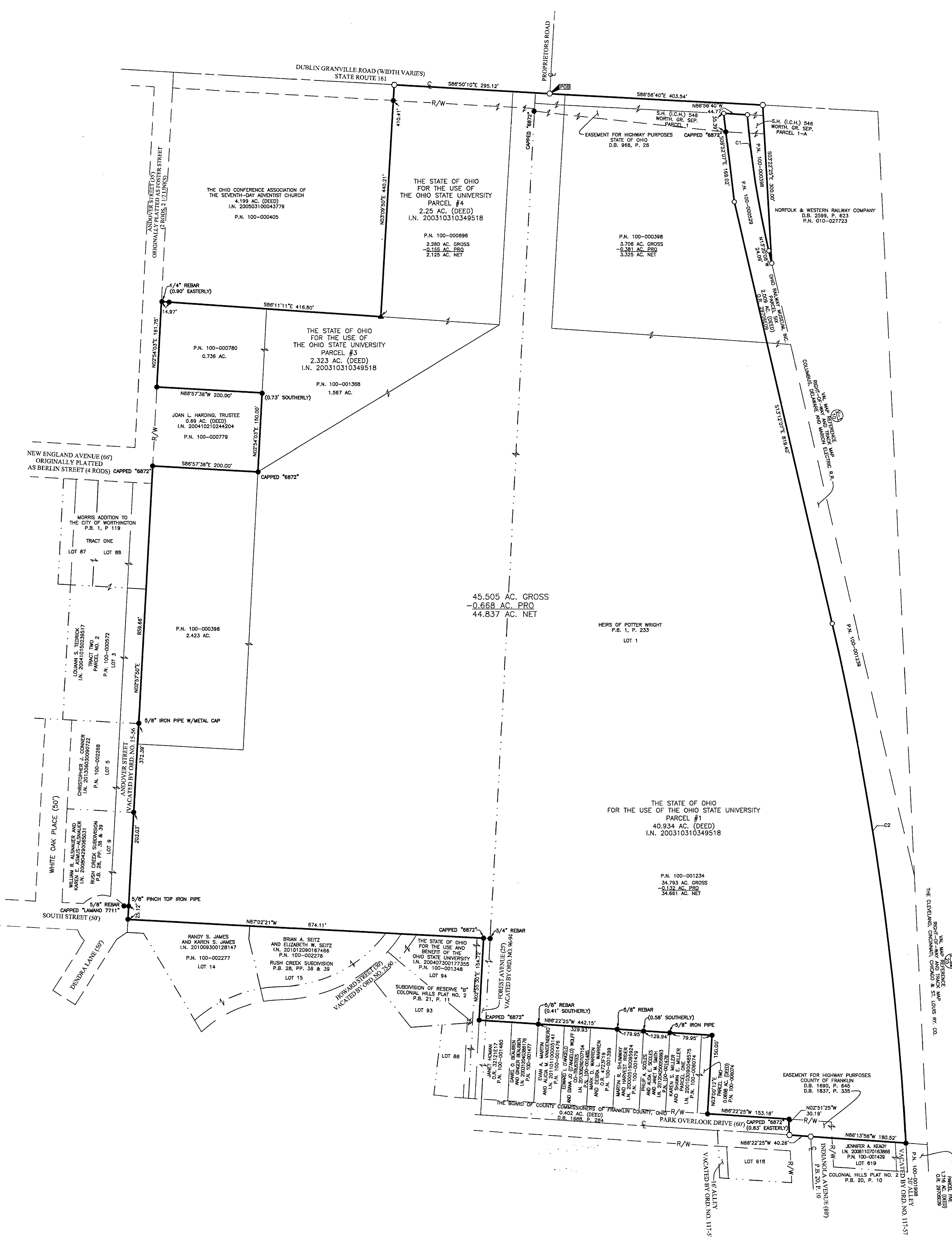

Curve Number	Delta	Radius	Length	Chord Bearing	Chord Distance
C1	8°31'54"	1753.18'	261.06'	N09°04'11"W	260.82'
C2	10°00'12"	5699.00'	994.99'	S08°12'01"E	993.73'

RECEIVED
NOV 10 2013
Franklin County Engineer
Dean C. Ringle, F.E., R.S.

- = STONE FND.
 - = MON. FND.
 - = 3/4" I.P. FND. (Unless Noted Otherwise)
 - = I.P. SET
 - = MAG. NAIL FND.
 - = MAG. NAIL SET
 - ▲ = R.R. SPK. FND.
 - ▲ = R.R. SPK. SET
 - △ = P.K. NAIL FND.
 - △ = P.K. NAIL SET
- I.P. Set are 13/16" I.D. iron pipe with cap inscribed EMHT INC
- 100' 0 100' 200'
GRAPHIC SCALE (in feet)

BASIS OF BEARINGS:
The bearings shown on this plat are based on the Ohio State Plane Coordinate System, South Zone, NAD83 (1986). Said bearings originated from a field traverse which was tied (referenced) to said coordinate system by GPS observations and observations of selected Franklin County Engineering Department monuments FCGS6658 and CIRCLEAZIMUTH. The portion of the centerline of Dublin-Granville Road, having a bearing of South 86° 50' 10" East and monumented as shown hereon, is designated the "basis of bearing" for this survey.

SURVEY NOTE:
This survey was prepared using documents of record, prior plats of survey, and observed evidence located by an actual field survey in September 2013.

By *Joshua M. Meyer*
Joshua M. Meyer
Registered Surveyor No. 8485

Date: November 15, 2013
Scale: 1" = 100'
Job No: 2013-1397
Sheet: 1 of 1

EMHT
Evans, Meadwith, Hambleton & Tilton, Inc.
Engineers • Surveyors • Planners • Scientists
5500 New Albany Road, Columbus, OH 43054
Phone: 614.775.4500 Fax: 614.775.3648
emht.com

REVISIONS		
MARK	DATE	DESCRIPTION