

Myers Surveying Company, Inc.

2740 East Main Street, Columbus 43209 (Bexley), Ohio
614-235-8677 FAX: 614-235-4559

A Boundary Survey prepared for and certified to:

Fisher & Douglas, LLP

Legal Description: Situated in The State of Ohio, County of Franklin, City of Columbus Being 0.299 Acres in Quarter Township 4, Township 2, Range 18, United States Military Lands

Posted Address: 5357 Cleveland Avenue, Columbus, Ohio



ASSOCIATION FOR THE DEVELOPMENTALLY DISABLED

0.568 AC. - O.R.V. 3843 F-16



Scale 1" = 40'
Date: 08/07/2013

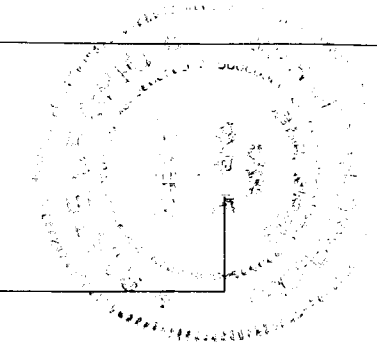
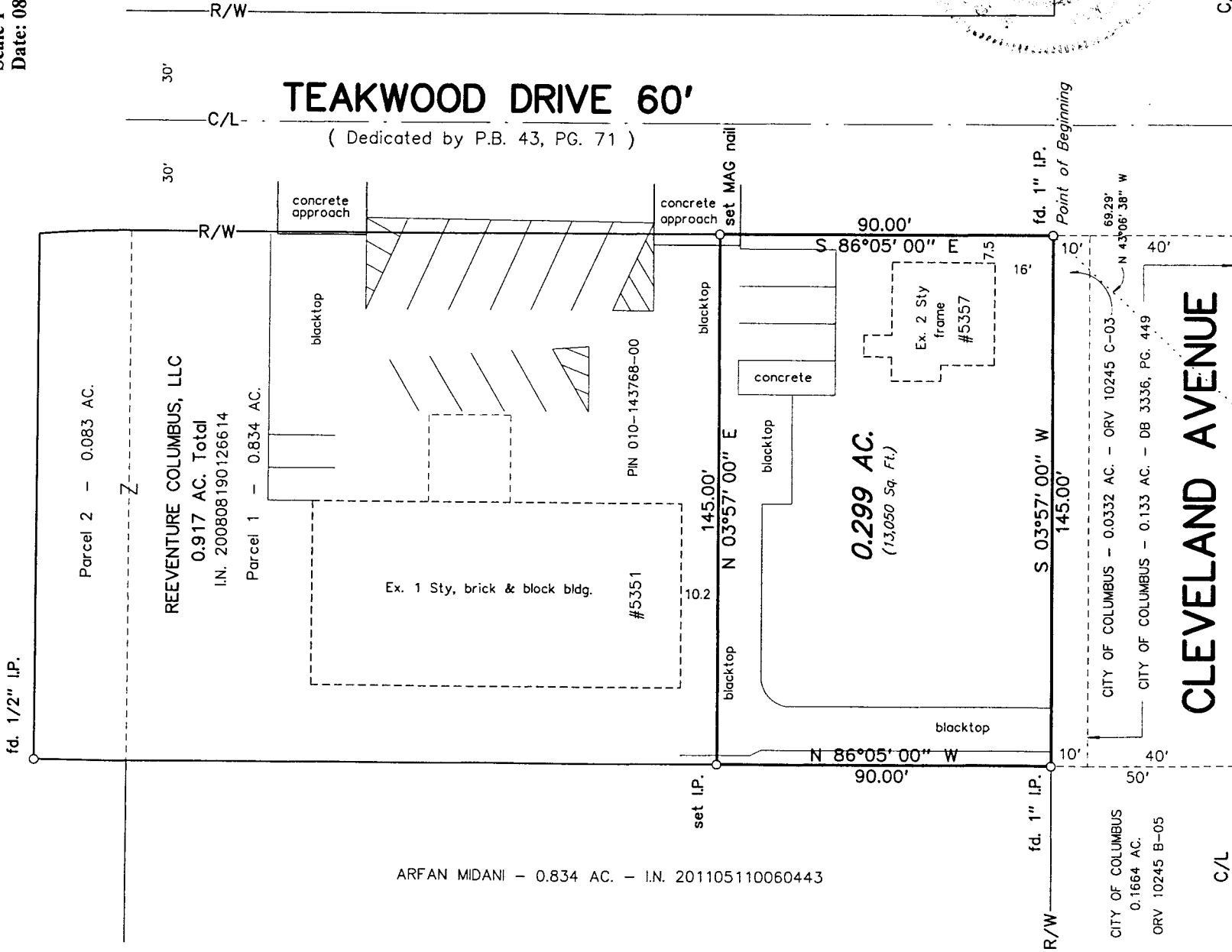

FCGS 5067

FCGS 3379

We hereby certify that the foregoing Boundary Survey was prepared from actual field measurements in accordance with Chapter 4733-37 Ohio Administrative Code. Iron pipes set are 30"x1" O.D. with an orange plastic plug inscribed "P.S. 6579", unless otherwise noted. Bearings are based on the centerline of Teakwood Drive helad as South 86 deg. 05 min. 00 sec. East, as per Plat Book 43, Page 71

Myers Surveying Co., Inc.

By *Albert Myers*
Professional Surveyor
101913

Myers Order No. - 14-07/12/2013



Rec. Field DWG Ck. Ltr.