

# SURVEY OF ACREAGE PARCELS

LOT 23, QUARTER TOWNSHIP 1, & LOT 24, QUARTER TOWNSHIP 4, TOWNSHIP 2, RANGE 16  
 UNITED STATES MILITARY LANDS  
 CITY OF NEW ALBANY, COUNTY OF FRANKLIN, STATE OF OHIO

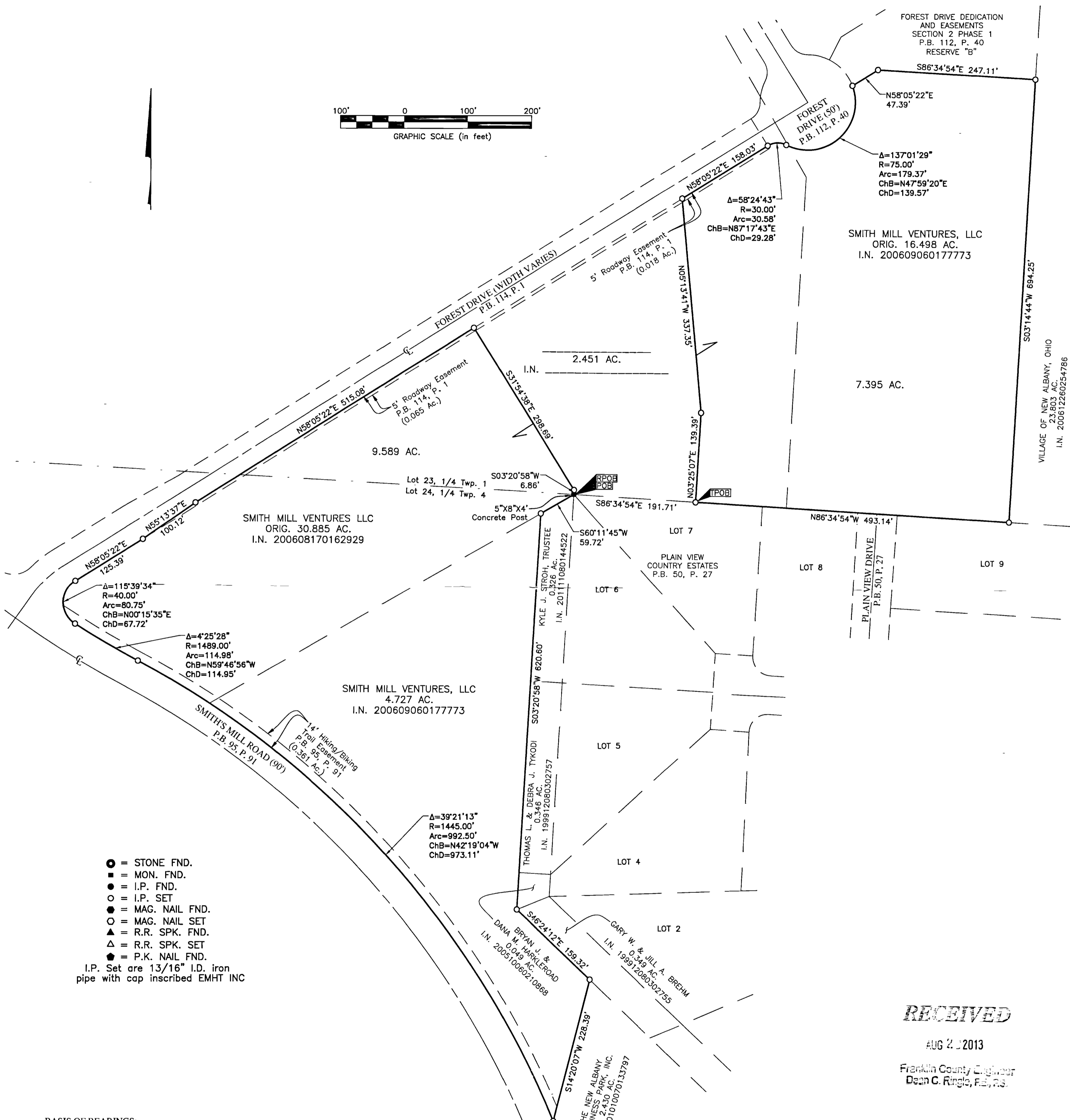

- = STONE FND.
  - = MON. FND.
  - = I.P. FND.
  - = I.P. SET
  - = MAG. NAIL FND.
  - = MAG. NAIL SET
  - ▲ = R.R. SPK. FND.
  - △ = R.R. SPK. SET
  - = P.K. NAIL FND.
- I.P. Set are 13/16" I.D. iron pipe with cap inscribed EMHT INC

**BASIS OF BEARINGS:**  
 The Bearings shown hereon are based on North 58°05'22" East for the southeasterly right-of-way line of Forest Drive, of record in Plat Book 114, Page 1, Recorder's Office, Franklin County, Ohio.

**SURVEY NOTE:**  
 This survey was prepared using documents of record, prior plats of survey, and observed evidence located by an actual field survey.

By Edward J. Miller Date 8/13/13  
 Professional Surveyor No. 8250



**RECEIVED**  
 AUG 21 2013  
 Franklin County Engineer  
 Dean C. Ringle, P.E., P.S.

<b>EMHT</b> Evans, Mechwart, Hambleton & Tilton, Inc. Engineers • Surveyors • Planners • Scientists 5500 New Albany Road, Columbus, OH 43054 Phone: 614.775.4500 Toll Free: 888.775.3648 emht.com		Date: August 13, 2013
Scale: 1" = 100'		Job No: 2013-1195
Sheet: 1 of 1		
REVISIONS		
MARK	DATE	DESCRIPTION
TNW	8/19/13	Revisions per County comments