

**LEGEND**

- Concrete Post
  - Iron Pipe Found
  - Iron Rod Found
  - ✕ PK Nail Found
  - ✕ RR Spike Found
  - Fence Post Found
  - ⊕ Stone Found
  - ⊕ Conc. Monument Found
  - ⊕ Monument Box Found
  - △ Tacked Hub / Trav Pt
  - Iron Pin Set
  - ✕ PK Nail Set
  - △ RR Spike Set
- Iron pins set are 3/4" diameter iron pipe, 30" long and capped Advanced 7661.
- X — Fence

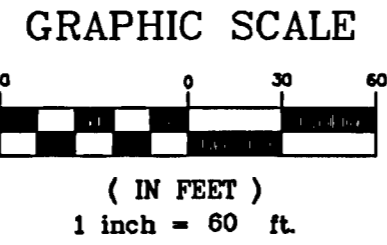

**SR 161 (Dublin Granville Road)**  
P.B. 17, Pg. 399  
P.B. 99, Pg. 61

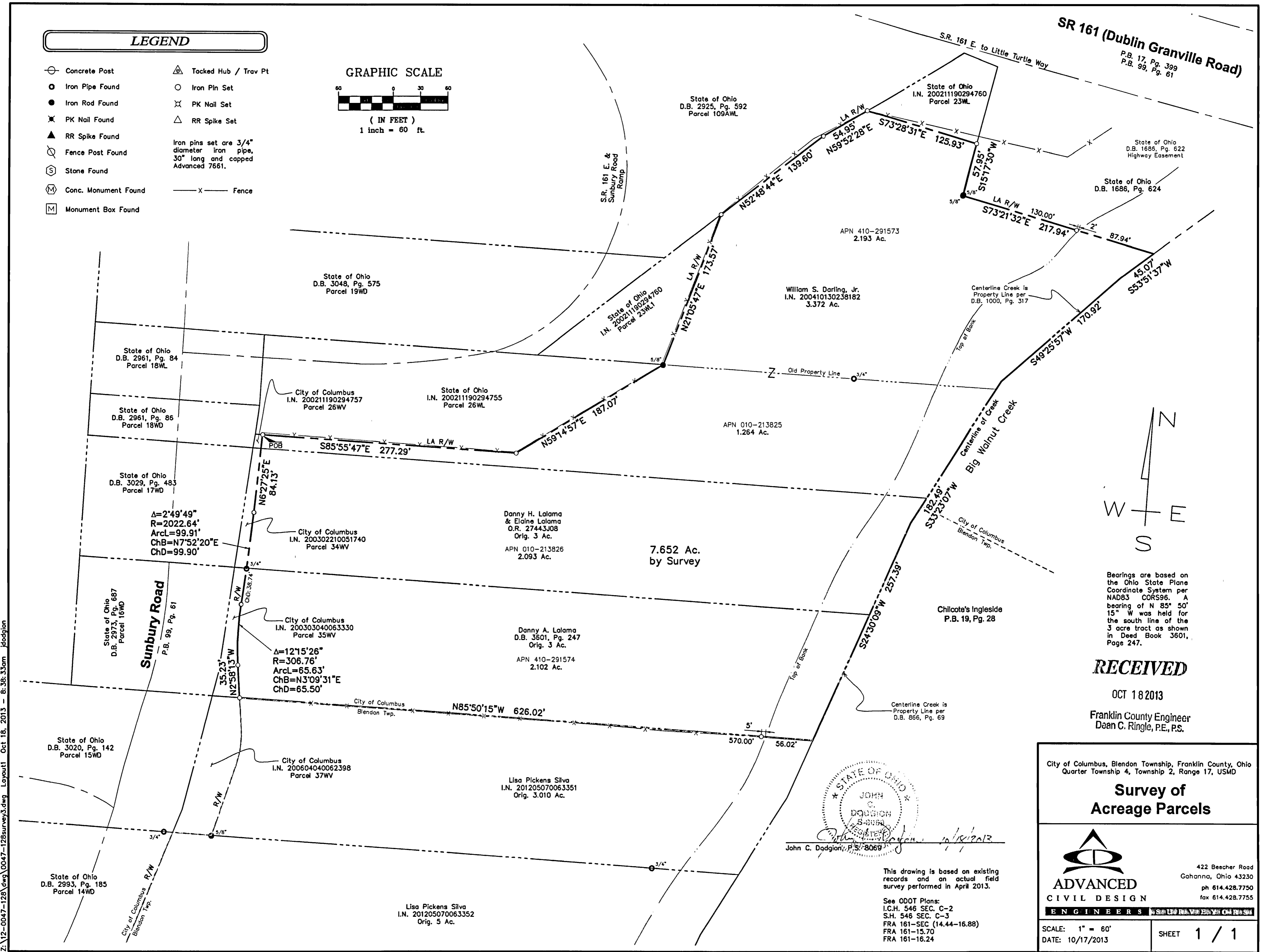

Bearings are based on the Ohio State Plane Coordinate System per NAD83 COR96. A bearing of N 85° 50' 15" W was held for the south line of the 3 acre tract as shown in Deed Book 3601, Page 247.

**RECEIVED**  
OCT 18 2013  
Franklin County Engineer  
Dean C. Ringle, P.E., P.S.

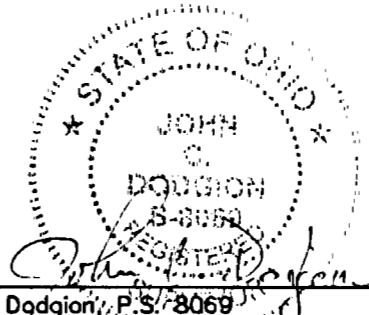

John C. Daddgion, P.S. 8069

This drawing is based on existing records and an actual field survey performed in April 2013.

See ODOT Plans:  
I.C.H. 546 SEC. C-2  
S.H. 546 SEC. C-3  
FRA 161-SEC (14.44-16.88)  
FRA 161-15.70  
FRA 161-16.24

City of Columbus, Blendon Township, Franklin County, Ohio  
Quarter Township 4, Township 2, Range 17, USMD

**Survey of Acreage Parcels**



422 Beecher Road  
Cahanna, Ohio 43230  
ph 614.428.7750  
fax 614.428.7755

SCALE: 1" = 60'  
DATE: 10/17/2013

SHEET 1 / 1

Z:\12-0047-128\dwg\0047-128survey3.dwg Layout1 Oct 18, 2013 - 8:38:33am jcdgjon